

STATE OF WISCONSIN DEPARTMENT OF TRANSPORTATION

PLAN OF PROPOSED IMPROVEMENT

HIGHLAND ROAD BIKE SPUR

OZAUKEE INTERURBAN TRAIL TO ROTARY PARK

HIGHLAND ROAD OZAUKEE

STATE PROJECT NUMBER
2697-22-70

STATE PROJECT	FEDERAL PROJECT	
	PROJECT	CONTRACT
2697-22-70		

30% PLAN
DRAFT
JANUARY 23, 2025

ORDER OF SHEETS

Section No.	1	Title
Section No.	2	Typical Sections and Details
Section No.	3	Estimate of Quantities
Section No.	3	Miscellaneous Quantities
Section No.	4	Right of Way Plat
Section No.	5	Plan and Profile
Section No.	6	Standard Detail Drawings
Section No.	7	Sign Plates
Section No.	8	Structure Plans
Section No.	9	Computer Earthwork Data
Section No.	9	Cross Sections

TOTAL SHEETS =

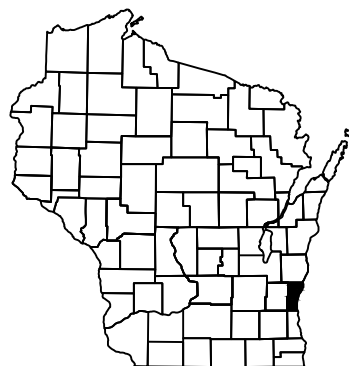

DESIGN DESIGNATION HIGHLAND ROAD

A.A.D.T.	2023	=	6,200 - 7,700
A.A.D.T.	=	=	=
D.H.V.	=	=	=
D.D.	=	=	=
T.	=	=	=
DESIGN SPEED	=	=	45 MPH
ESALS	=	=	=

BEGIN PROJECT
STA 100+77
X=584518.298
Y=376924.514

END PROJECT
STA 175+20
X=591945.643
Y=376879.509

CONVENTIONAL SYMBOLS

<u>PLAN</u>	
CORPORATE LIMITS	
PROPERTY LINE	
LOT LINE	
LIMITED HIGHWAY EASEMENT	
EXISTING RIGHT OF WAY	
PROPOSED OR NEW R/W LINE	
SLOPE INTERCEPT	
REFERENCE LINE	
EXISTING CULVERT	
PROPOSED CULVERT (Box or Pipe)	
COMBUSTIBLE FLUIDS	
MARSH AREA	
WOODED OR SHRUB AREA	

<u>PROFILE</u>	
GRADE LINE	
ORIGINAL GROUND	
MARSH OR ROCK PROFILE (To be noted as such)	
SPECIAL DITCH	
GRADE ELEVATION	
CULVERT (Profile View)	
<u>UTILITIES</u>	
ELECTRIC	
FIBER OPTIC	
GAS	
SANITARY SEWER	
STORM SEWER	
TELEPHONE	
WATER	
UTILITY PEDESTAL	
POWER POLE	
TELEPHONE POLE	

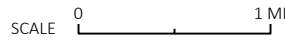
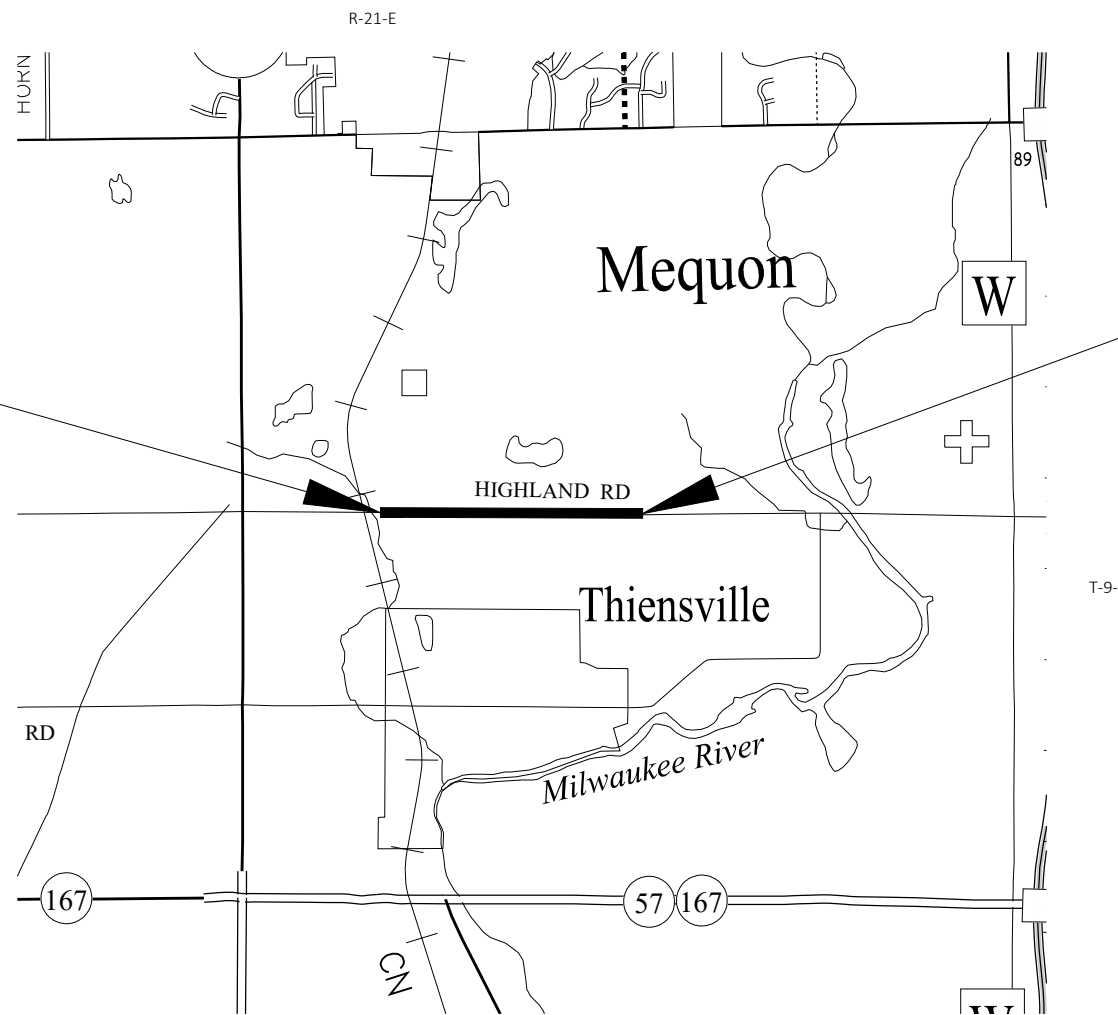

TOTAL NET LENGTH OF CENTERLINE = 1.41 MILES

HORIZONTAL POSITIONS SHOWN ON THIS PLAN ARE WISCONSIN COORDINATE REFERENCE SYSTEM (WISCRS), OZAUKEE COUNTY, NAD83 (2011), IN U.S. SURVEY FEET. POSITIONS SHOWN ARE GRID COORDINATES, GRID BEARINGS, AND GRID DISTANCES. GRID DISTANCES ARE THE SAME AS GROUND DISTANCES.

ELEVATIONS ARE REFERENCED TO NAVD 88 (2012). GPS DERIVED ELEVATIONS ARE BASED ON GEOID 12a.

ORIGINAL PLANS PREPARED BY

DATE: _____ (Professional Engineer Signature)

STATE OF WISCONSIN
DEPARTMENT OF TRANSPORTATION

PREPARED BY _____ KAPUR & ASSOCIATES

Designer _____ KAPUR & ASSOCIATES

Project Manager _____ PROJECT MANAGER

Regional Examiner _____ REGIONAL EXAMINER

Regional Supervisor _____ REGIONAL SUPERVISOR

APPROVED FOR THE DEPARTMENT

DATE: _____ (Signature)

PROJECT ID: 2697-22-70

COUNTY: OZAUKEE

GENERAL NOTES

STANDARD ABBREVIATIONS

NO TREES OR SHRUBS SHALL BE REMOVED WITHOUT APPROVAL OF THE ENGINEER.

THE LOCATIONS OF EXISTING AND PROPOSED UTILITY INSTALLATIONS AS SHOWN ON THE PLANS ARE APPROXIMATE. EXISTING UTILITIES ARE SHOWN FROM AS-BUILT PLANS PROVIDED BY THE UTILITY. THERE MAY BE OTHER UTILITY INSTALLATIONS WITHIN THE PROJECT AREA THAT ARE NOT SHOWN.

THE CONTRACTOR MUST NOTIFY DIGGERS HOTLINE AND AFFECTED UTILITIES PRIOR TO THE START OF WORK. ANY LOCAL MUNICIPAL UTILITY WHICH IS NOT A MEMBER OF THE DIGGERS HOTLINE MUST BE CONTACTED SEPARATELY.

PRIOR TO ORDERING DRAINAGE PIPES AND STRUCTURES, THE CONTRACTOR SHALL VERIFY RELATED DRAINAGE INFORMATION IN THE PLAN AND PROVIDE DOCUMENTATION TO THE ENGINEER IN ACCORDANCE WITH THE SPECIFICATIONS.

INLET AND DISCHARGE ELEVATIONS FOR DRAINAGE STRUCTURES SHOWN ON THE PLAN MAY BE ADJUSTED BY THE ENGINEER TO FIT FIELD CONDITIONS.

INLET PROTECTION IS REQUIRED AT ALL INLETS AS PER DETAIL OR AS DIRECTED BY THE ENGINEER.

CROSS SECTIONS SHOWN INCLUDE THE THICKNESS OF TOPSOIL WHERE REQUIRED. TOPSOIL SHALL BE REPLACED WITH 4-INCH TYPICAL DEPTH.

EROSION CONTROL DEVICES SHALL BE PLACED IN SEQUENCE WITH CONSTRUCTION OPERATIONS OR AS DETERMINED BY THE ENGINEER.

THE EROSION CONTROL FEATURES AS SHOWN IN THE PLANS ARE AT SUGGESTED LOCATIONS. EXACT LOCATIONS WILL BE DETERMINED BY THE CONTRACTOR'S ECIP AND ENGINEER IN THE FIELD.

CONCRETE CURB AND GUTTER GRADES ARE TO THE FLANGE OF CURB AND GUTTER. DISTANCES SHOWN FOR CURB AND GUTTER RADII ARE MEASURED TO THE FACE OF CURB.

LOCATIONS OF DRAINAGE STRUCTURES IN CURB AND GUTTER REFER TO FACE OF CURB.

LOCATIONS OF DRAINAGE STRUCTURES NOT IN CURB AND GUTTER REFER TO CENTERLINE OF COVER.

ELEVATIONS ARE GIVEN TO FLOWLINE OF INLETS OR CENTERLINE OF COVER FOR MANHOLES.

EXPANSION JOINTS ARE TO BE CONSTRUCTED AT ALL RADIUS POINTS IN CURB AND GUTTER ADJACENT TO CONCRETE PAVEMENT.

THE EXACT LOCATION OF DRIVEWAYS IS TO BE DETERMINED BY THE ENGINEER AND REPLACED IN KIND UNLESS NOTED OTHERWISE.

REMOVAL OF EROSION CONTROL DEVICES WILL BE INCLUDED IN THE COST OF THEIR RESPECTIVE BID ITEMS.

TRAFFIC CONTROL DEVICES WILL BE ADJUSTED TO FIT FIELD CONDITIONS AS DIRECTED BY THE ENGINEER.

CONTRACTOR MUST CONTACT PROJECT ENGINEER AND SEWRPC AT LEAST TWO WEEKS PRIOR TO CONDUCTING WORK NEAR ANY PUBLIC SURVEY MONUMENT

A SAWED JOINT IS REQUIRED WHERE NEW PAVEMENT IS TO MEET AN EXISTING PAVED SURFACE.

PAVING OPERATIONS SHALL BE CONSISTENT WITH THE TYPICAL SECTIONS, WITH LONGITUDINAL JOINTS CONSTRUCTED AT LANE LINES ONLY.

STATIONING DISTANCES AND OFFSETS OF SIGNS SHOWN IN THE PLANS ARE APPROXIMATE AND THE FINAL LOCATION OF SIGNS ARE TO BE DETERMINED BY THE ENGINEER.

RE-APPLY TOPSOIL ON GRADED AREAS, AS DESIGNATED BY THE ENGINEER, WITHIN A TIMEFRAME ACCEPTABLE TO THE ENGINEER AFTER GRADING IS COMPLETED WITHIN THOSE AREAS. SEED, FERTILIZE, AND MULCH/EROSION MAT TOP-SOILED AREAS, AS DESIGNATED BY THE ENGINEER, WITHIN 5 DAYS AFTER PLACEMENT OF TOPSOIL. IF GRADED AREAS ARE LEFT NOT COMPLETED AND EXPOSED FOR MORE THAN 14 DAYS, SEED THOSE AREAS WITH TEMPORARY SEED AND MULCH.

AEW APRON ENDWALL
 AGG AGGREGATE
 BAD BASE AGGREGATE DENSE
 BM BENCHMARK
 BTWN BETWEEN
 C&G CURB AND GUTTER
 C/L CENTER OR CONSTRUCTION LINE
 CMCP CULVERT PIPE CORRUGATED METAL
 CONC CONCRETE
 CP CULVERT PIPE
 CPRC CULVERT PIPE REINFORCED CONCRETE
 CSD CONCRETE SURFACE DRAIN
 CY CUBIC-YARD
 D DEGREE OF CURVE
 Δ DELTA
 DISCH DISCHARGE
 FE FIELD ENTRANCE
 HMA HOT MIX ASPHALT
 INV INVERT
 L LENGTH OF CURVE
 LHF LEFT HAND FORWARD
 LT LEFT
 MIN MINIMUM
 M/L MATCHLINE
 NB NORTHBOUND
 NC NORMAL CROWN
 PAVT PAVEMENT
 PC POINT OF CURVE
 PCC POINT OF COMPOUND CURVE
 PE PRIVATE ENTRANCE
 PI POINT OF INTERSECTION
 PLE PERMANENT LIMITED EASEMENT
 PT POINT OF TANGENT
 R RADIUS OF CURVE
 R/L REFERENCE LINE
 R/W RIGHT OF WAY
 RC REVERSE CROWN
 RCAEW APRON ENDWALL FOR CULVERT PIPE REINFORCED CONCRETE
 REQD REQUIRED
 RHF RIGHT HAND FORWARD
 RO RUN OFF LENGTH
 RRSP RAILROAD SPIKE
 RT RIGHT
 SALV SALVAGED
 SAPBC SALVAGED ASPHALTIC PAVEMENT BASE COURSE
 SB SOUTHBOUND
 SDD STANDARD DETAIL DRAWING
 SE SUPERELEVATION
 SF SQUARE FOOT
 STA STATION
 SY SQUARE YARD
 T TANGENT LENGTH
 TLE TEMPORARY LIMITED EASEMENT
 VCL VERTICAL CURVE LENGTH
 VPC POINT OF VERTICAL CURVE
 VPI POINT OF VERTICAL INTERSECTION
 VPT POINT OF VERTICAL TANGENT

UTILITY/AGENCY CONTACTS

ATC MANAGEMENT, INC. - ELECTRICITY-TRANSMISSION
TRANS 220 MAILBOX
801 O'KEEFE ROAD
DE PERE, WI 54115
PHONE: (920) 338-6582
EMAIL: DL-ATCDOTNOTIFICATIONS@ATCLLC.COM

AT&T WISCONSIN - COMMUNICATION LINE
DEAN HERRO
435 S 95TH ST
MILWAUKEE, WI 53214
PHONE: (262) 226-9639
EMAIL: DH2572@ATT.COM

EVERSTREAM - COMMUNICATION LINE
EVERSTREAM UTILITY COORDINATION
324 E WISCONSIN AVE, SUITE 730
MILWAUKEE, WI 53202
PHONE: (414) 409-1709
EMAIL: WI-RELOCATIONS@EVERSTREAM.NET

LEVEL 3 COMMUNICATIONS, LLC - COMMUNICATION LINE
NETWORK RELOCATIONS
1025 ELDORADO BLVD
BROOMFIELD, CO 80021
EMAIL: RELOCATIONS@LUMEN.COM

MIDWEST FIBER NETWORKS LLC - COMMUNICATION LINE
MWFN UTILITY COORDINATOR
6070 NORTH FLINT ROAD
GLENDALE, WI 53209
PHONE: (414) 672-5612
EMAIL: RELOCATIONREQUESTS@MIDWESTFIBERNETWORKS.COM

SPECTRUM - COMMUNICATION LINE
DAVE YOPPS
1320 N. DR. MARTIN LUTHER KING JR DRIVE
MILWAUKEE, WI 53212
PHONE: (414) 277-4281
EMAIL: CHTR_WI_CONST@CHARTER.COM

UTILITY/AGENCY CONTACTS

VERIZON BUSINESS - COMMUNICATION LINE
RJ CICATELLO JR.
15725 WEST RYERSON ROAD
NEW BERLIN, WI 53151
PHONE: (262) 782-9836
EMAIL: RANDY.CICATELLO@VERIZON.COM

WE ENERGIES - ELECTRICITY
WE ENERGIES UTILITY COORDINATOR
500 S 116TH STREET
PHONE: (414) 944-5738
EMAIL: WE-UTILITY-RELOCATIONS@WE-ENERGIES.COM

WE ENERGIES - GAS/PETROLEUM
WE ENERGIES UTILITY COORDINATOR
500 S 116TH STREET
PHONE: (414) 944-5738
EMAIL: WE-UTILITY-RELOCATIONS@WE-ENERGIES.COM

WISCONSIN DEPARTMENT OF TRANSPORTATION - TRAFFIC SIGNALS
JOYCE MURPHY
141 NW BARSTOW STREET
PO BOX 798
WAUKESHA, WI 53188
PHONE: (262) 548-5933
EMAIL: JOYCE.MURPHY@DOT.WI.GOV

OTHER CONTACTS

CITY OF MEQUON DEPARTMENT OF PUBLIC WORKS
KRISTEN LUNDEEN
11333 N CEDARBURG ROAD
MEQUON, WI 53092
PHONE: (262) 236-2938
EMAIL: KLUNDEEN@CI.MEQUON.WI.US

CITY OF MEQUON DEPARTMENT OF PUBLIC WORKS
COLE MCCRAW
11333 N CEDARBURG ROAD
MEQUON, WI 53092
PHONE: (262) 236-2957
EMAIL: CMCRAW@CI.MEQUON.WI.US

OZAUKEE COUNTY
JON EDGREN
410 SOUTH SPRING ST
PORT WASHINGTON, WI 53074
PHONE: (262) 238-8335
EMAIL: JEDGREN@CO.OZAUKEE.WI.US

SEWRPC
ROB MERRY
W239 N1812 ROCKWOOD DRIVE
PO BOX 1607
WAUKESHA, WI 53187-1607
PHONE (262) 953-4289
E-MAIL: RMERRY@SEWRPC.ORG

SEWRPC
ANDY TRAEGER
W239 N1812 ROCKWOOD DRIVE
PO BOX 1607
WAUKESHA, WI 53187-1607
PHONE (262) 953-4296
E-MAIL: ATRAEGER@SEWRPC.ORG

VILLAGE OF GERMANTOWN
PAUL HAUGEN
N112 W17001 MEQUON RD
P.O. BOX 337
GERMANTON, WI 53022
PHONE: (262) 253-8254
EMAIL: PHAUGEN@VILLAGE.GERMANTOWN.WI.US

WASHINGTON COUNTY
SCOTT SCHMIDT
900 LANG ST
WEST BEND, WI 53090
PHONE: (262) 335-6881
EMAIL: SCOTT.SCHMIDT@CO.WASHINGTON.WI.US

WISCONSIN DEPARTMENT OF NATURAL RESOURCES
BENTON STELZEL
141 NW BARSTOW STREET #180
WAUKESHA, WI 53188
PHONE: (262) 623-0194
BENTON.STELZEL@WISCONSIN.GOV

KAPUR & ASSOCIATES
KURT A. FARRENKOPF
7711 N. PORT WASHINGTON ROAD MILWAUKEE, WI 53217
PHONE: (414) 751-7226
EMAIL: KFARRENKOPF@KAPURINC.COM

ORDER OF SECTION 2 SHEETS

- GENERAL NOTES/UTILITY CONTACTS
- PROJECT OVERVIEW
- TYPICAL SECTIONS
- CONSTRUCTION DETAILS
- PLAN DETAILS
- CURB RAMP DETAILS
- EROSION CONTROL PLAN
- CULVERT PIPES PLAN
- SIGNING PLAN
- SIGNAL PLAN
- PAVEMENT MARKING
- TRAFFIC CONTROL
- DETOUR PLAN
- ALIGNMENT PLAN



Dial 811 or (800)242-8511
www.DiggersHotline.com

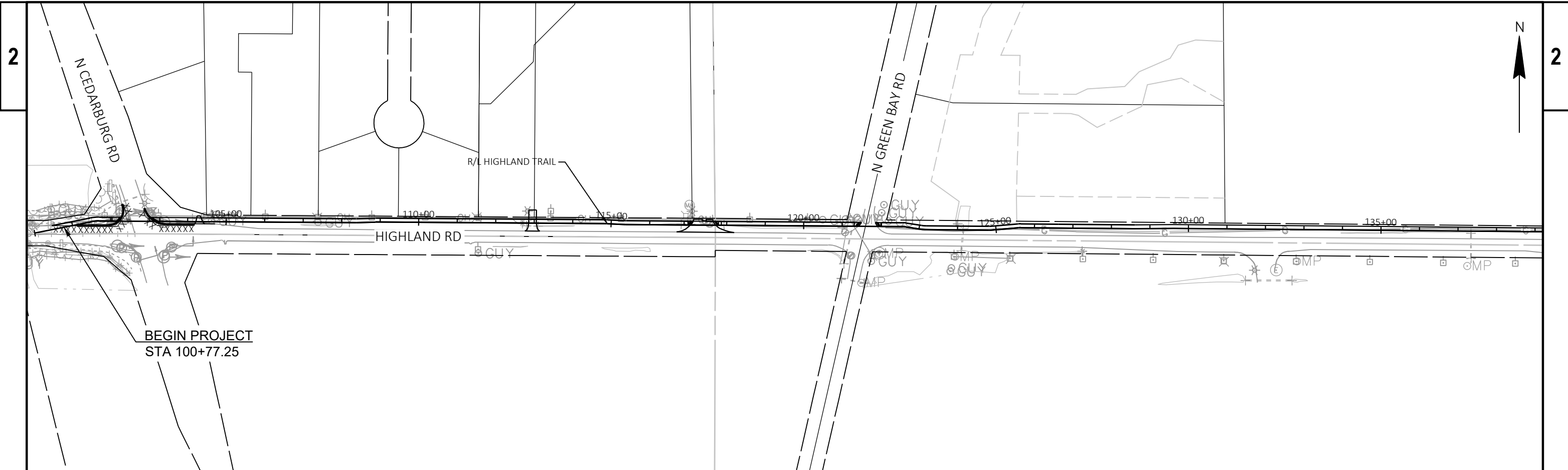

BEGIN PROJECT
STA 100+77.25

HIGHLAND RD

R/L HIGHLAND TRAIL

N GREEN BAY RD

N CEDARBURG RD



2

2

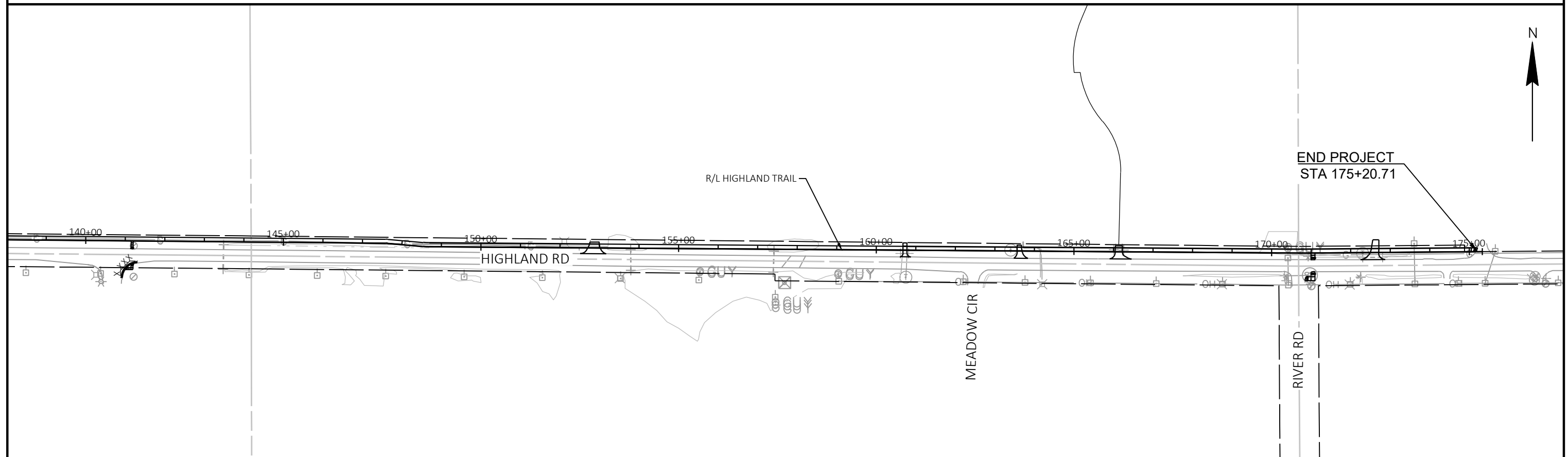

END PROJECT
STA 175+20.71

HIGHLAND RD

R/L HIGHLAND TRAIL

MEADOW CIR

RIVER RD



PROJECT NO: 2697-22-70

HWY: HIGHLAND RD

COUNTY: OZAUKEE

PROJECT OVERVIEW

SHEET

E

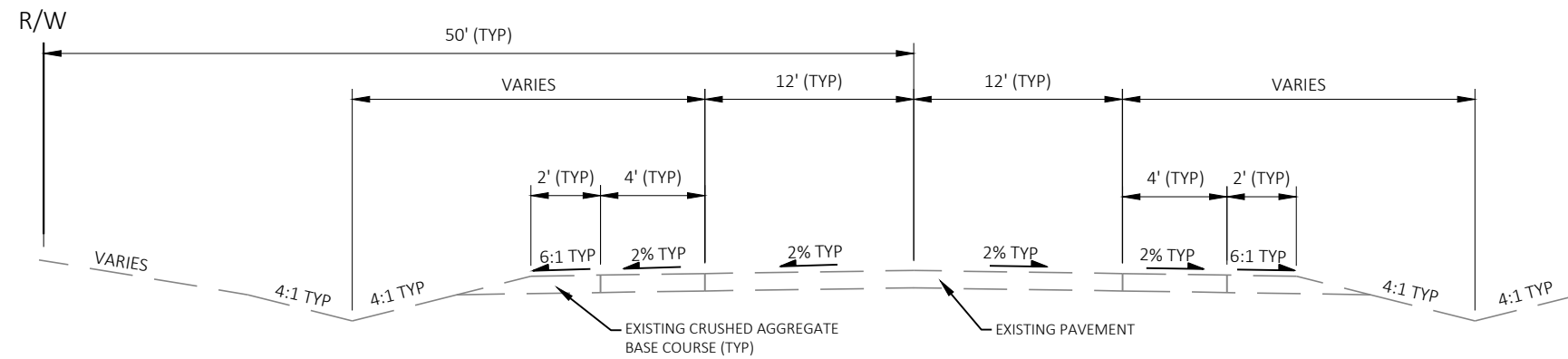

EXISTING TYPICAL SECTION
HIGHLAND RD

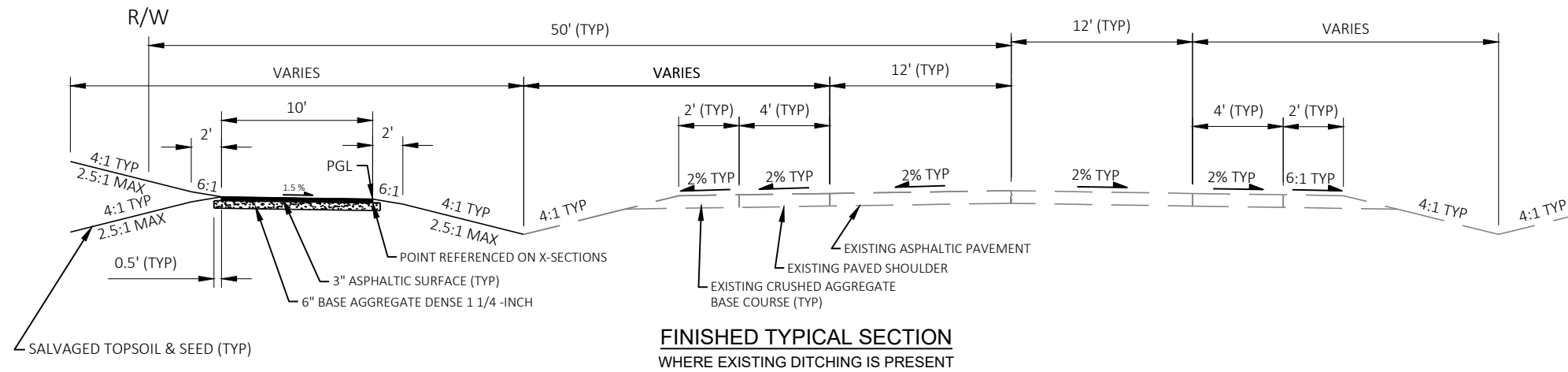
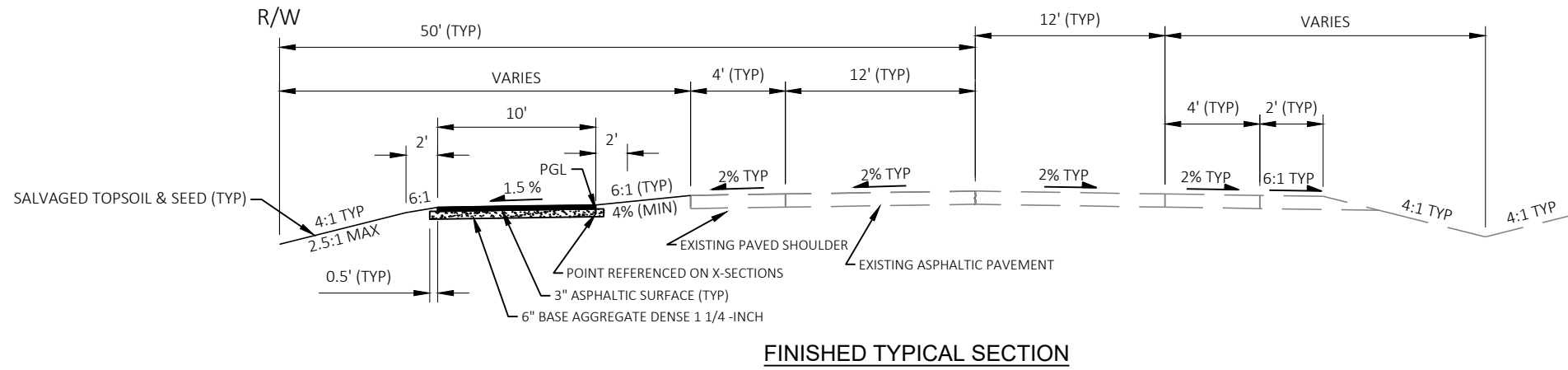

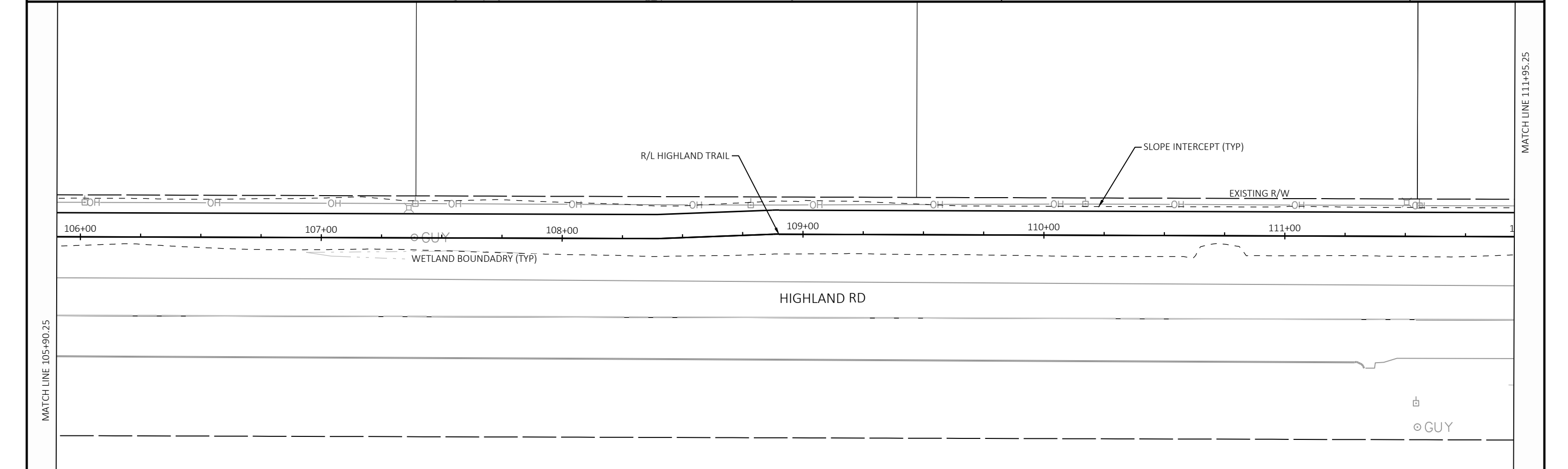
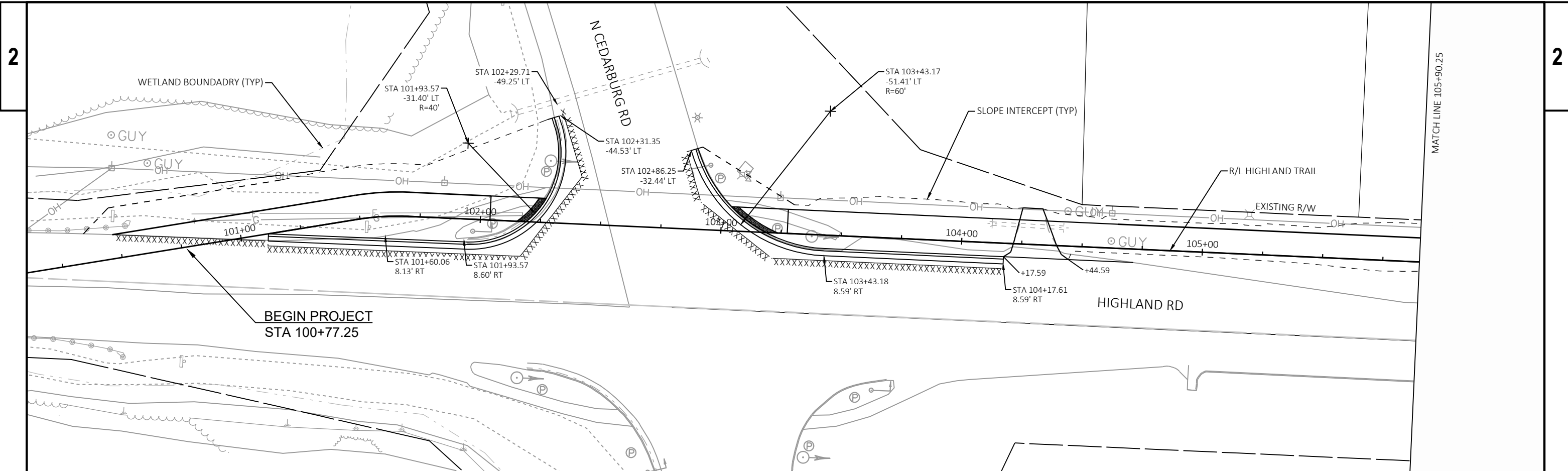

PROJECT NO: 2697-22-70	HWY: HIGHLAND RD	COUNTY: OZAUKEE	PLAN DETAILS	SHEET	E
------------------------	------------------	-----------------	--------------	-------	---

2

2

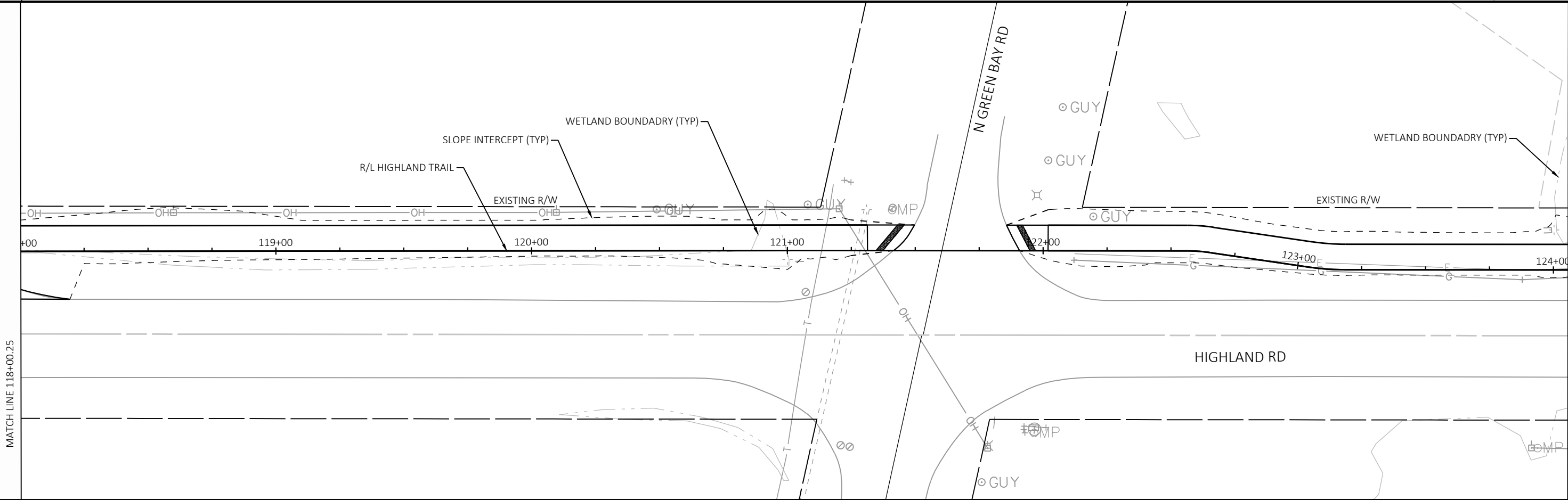
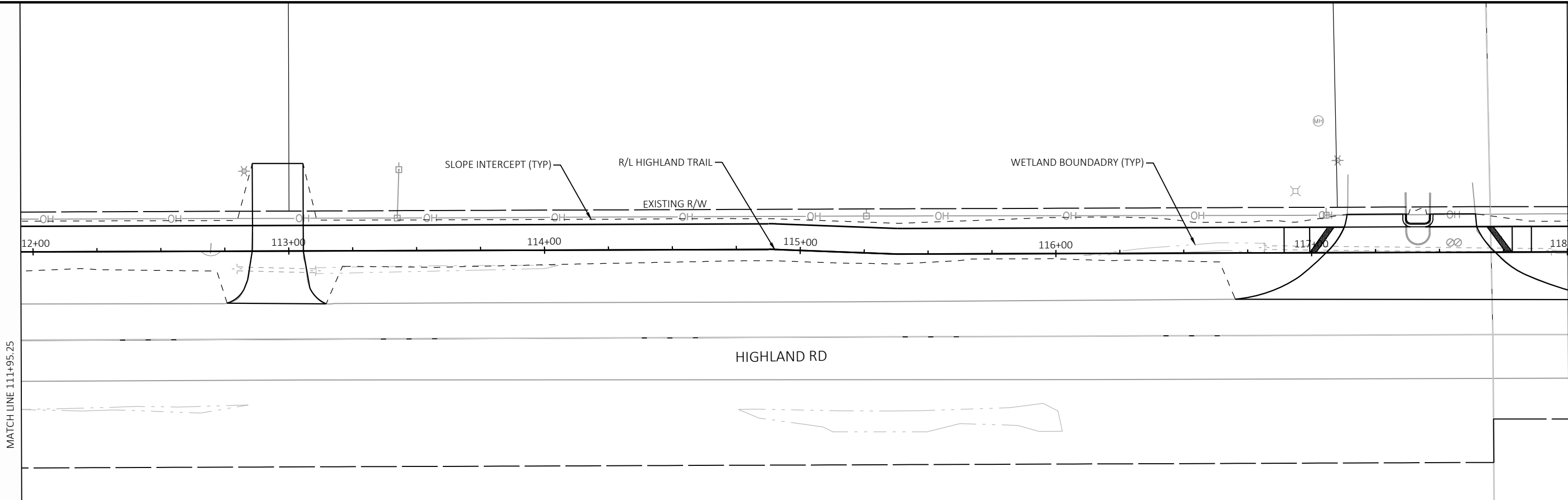

PROJECT NO: 2697-22-70	HWY: HIGHLAND RD	COUNTY: OZAUKEE	PLAN DETAILS	SHEET	E
------------------------	------------------	-----------------	--------------	-------	----------

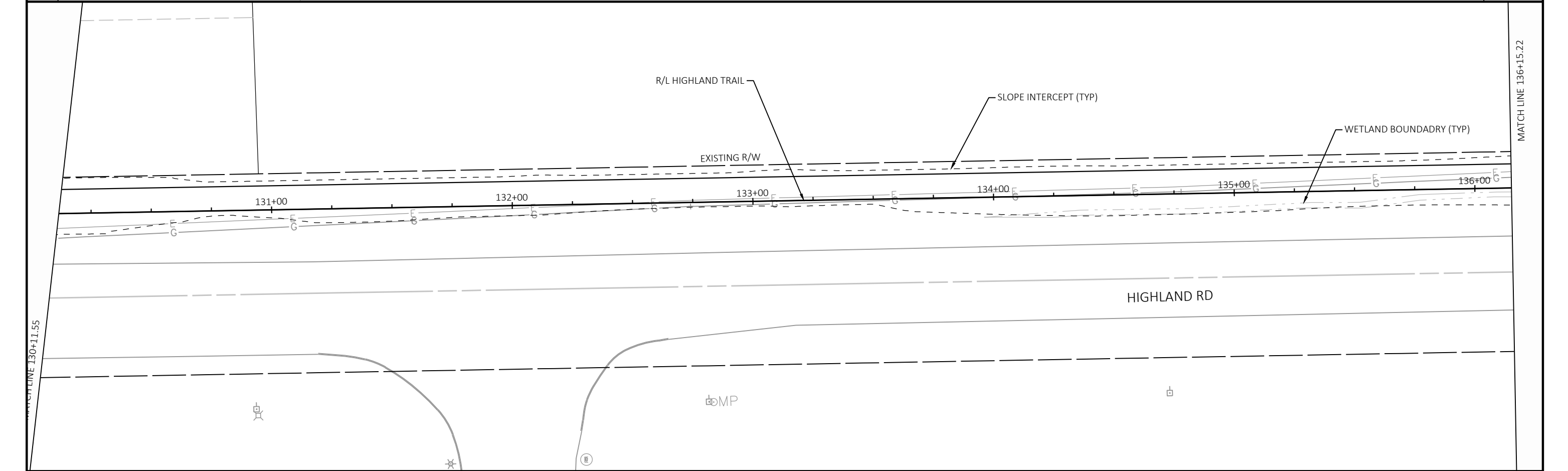
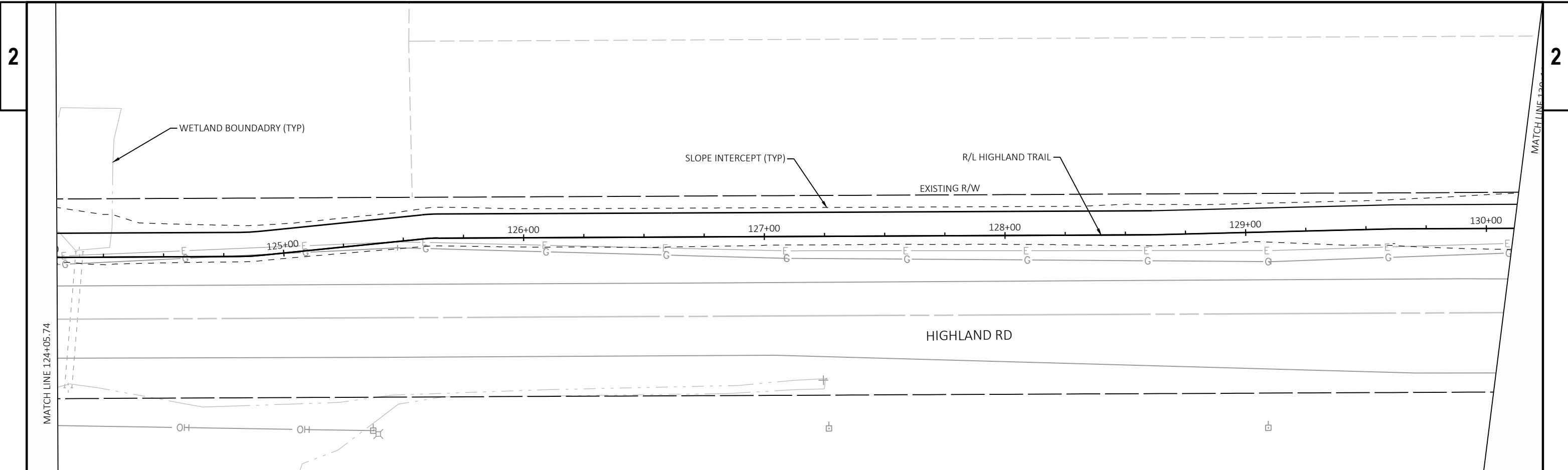

PROJECT NO: 2697-22-70	HWY: HIGHLAND RD	COUNTY: OZAUKEE	PLAN DETAILS	SHEET	E
------------------------	------------------	-----------------	--------------	-------	---

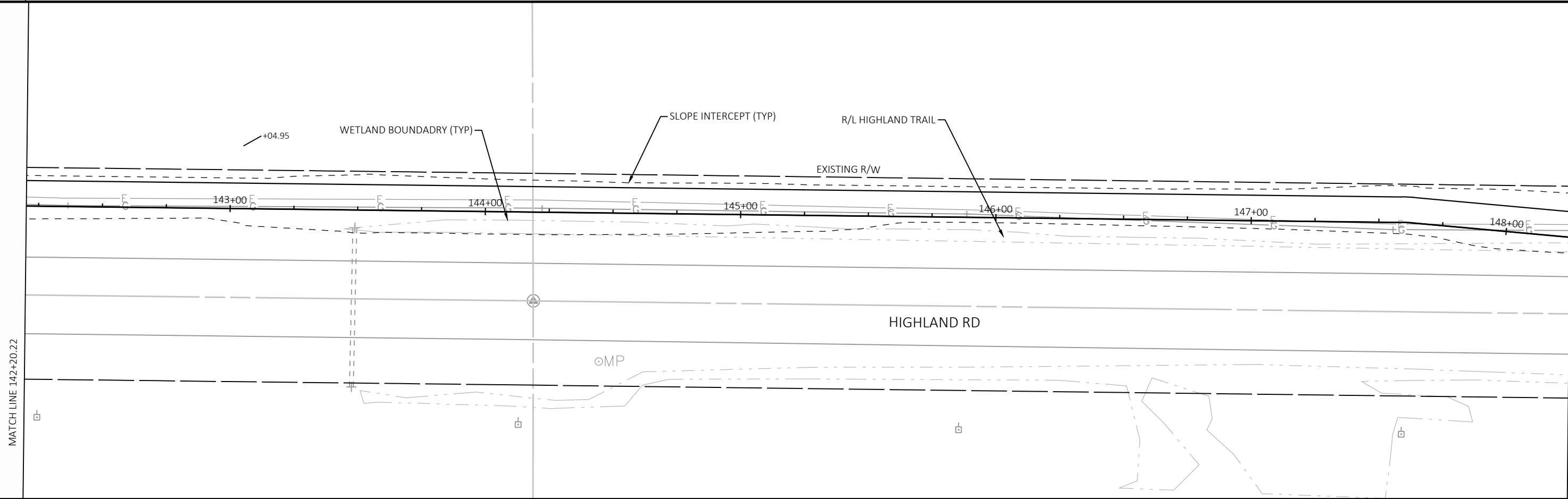
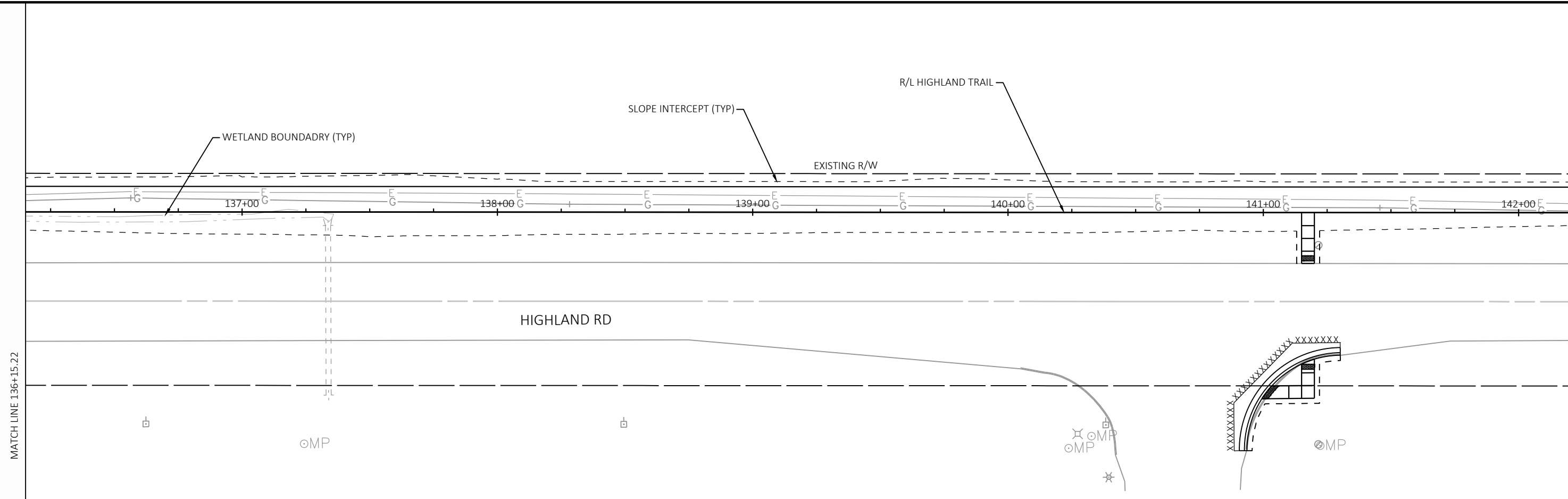

PROJECT NO: 2697-22-70	HWY: HIGHLAND RD	COUNTY: OZAUKEE	PLAN DETAILS	SHEET	E
------------------------	------------------	-----------------	--------------	-------	---

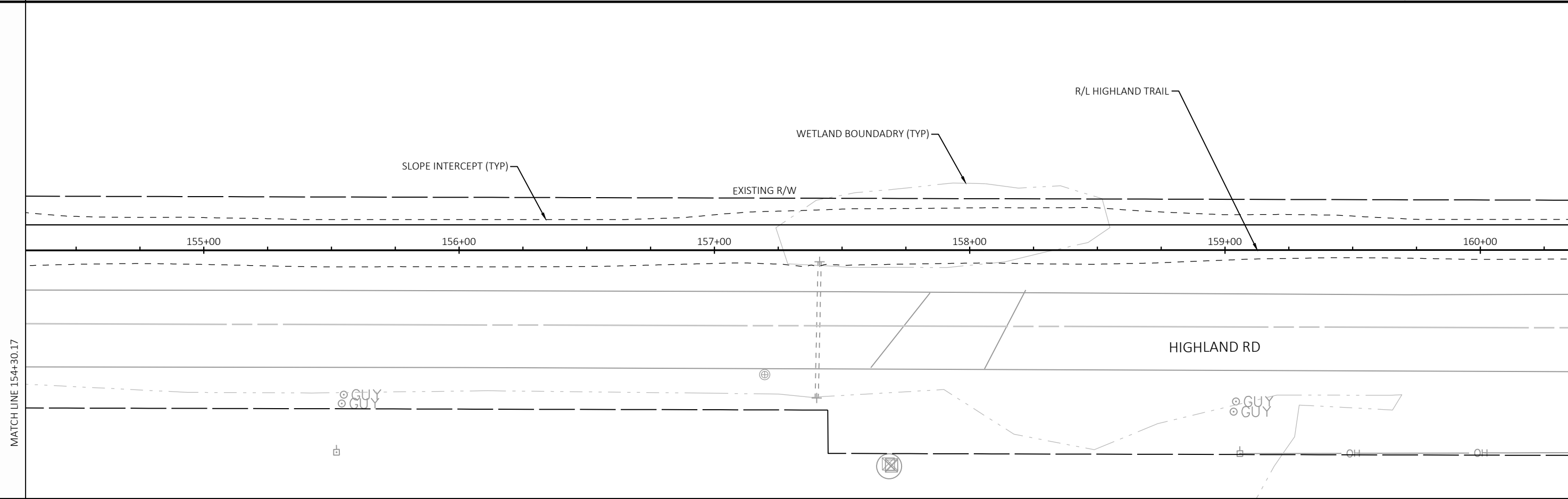
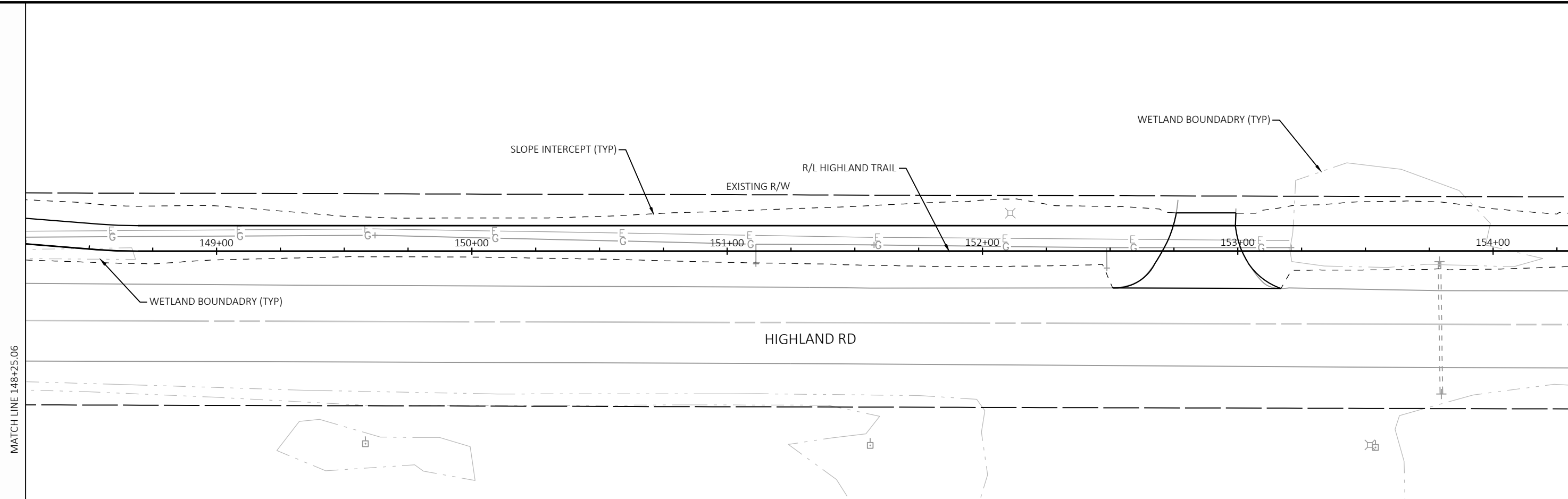

PROJECT NO: 2697-22-70	HWY: HIGHLAND RD	COUNTY: OZAUKEE	PLAN DETAILS	SHEET	E
------------------------	------------------	-----------------	--------------	-------	---

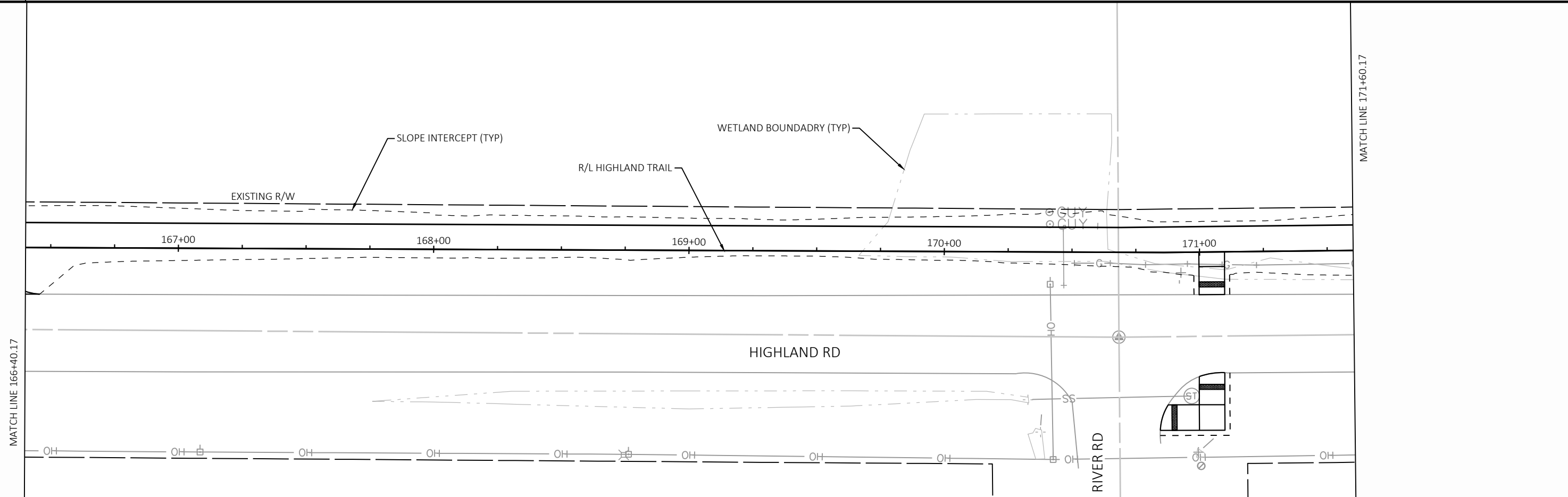
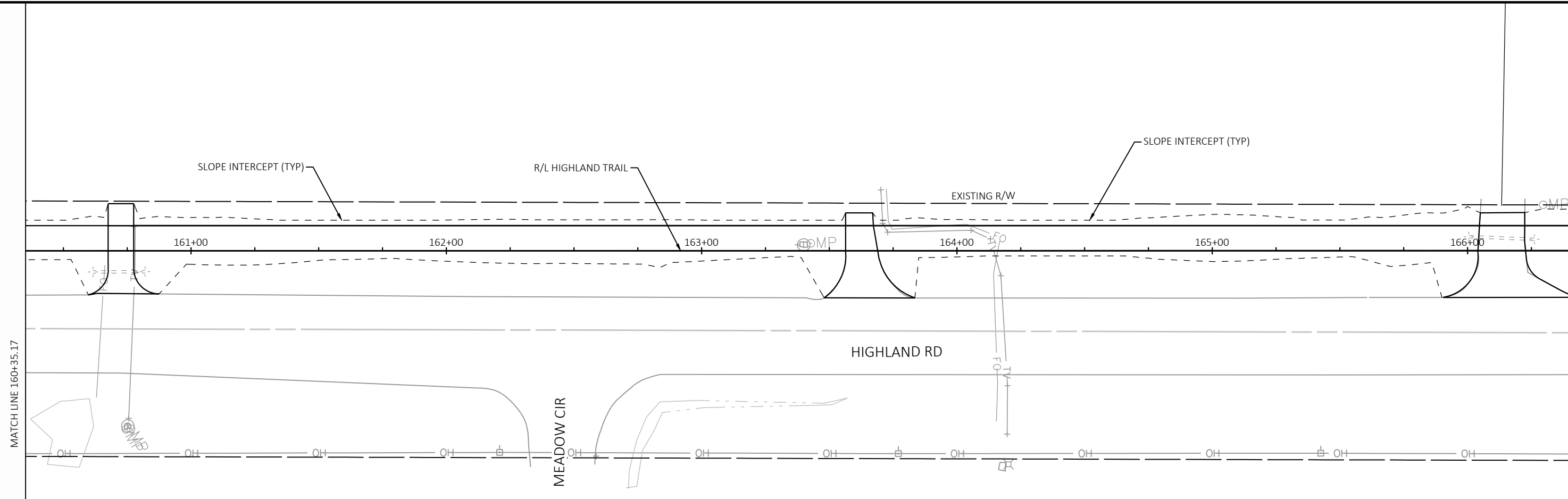

PROJECT NO: 2697-22-70

HWY: HIGHLAND RD

COUNTY: OZAUKEE

PLAN DETAILS

SHEET

E

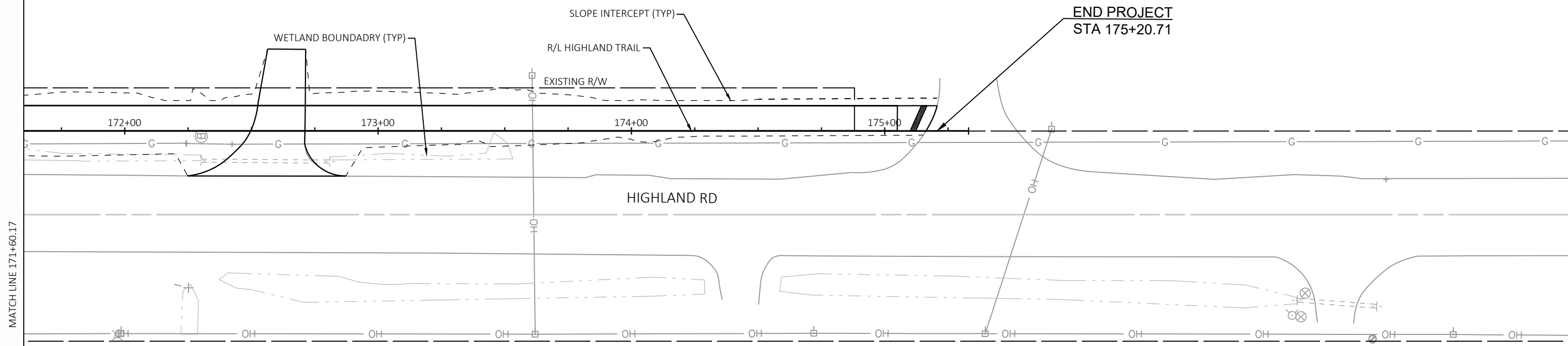

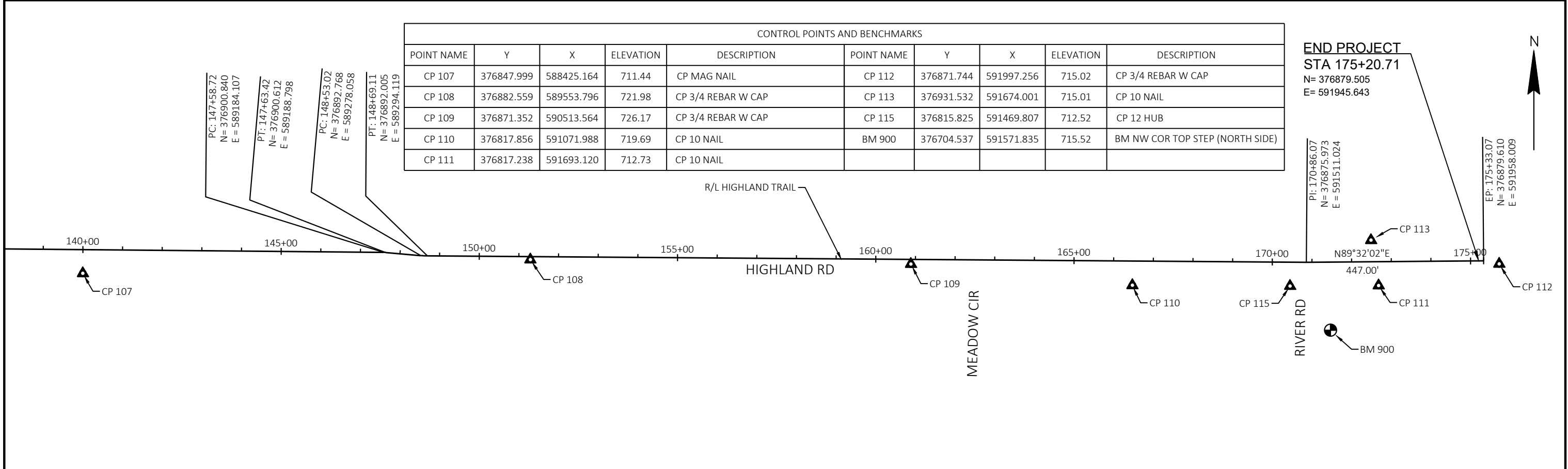
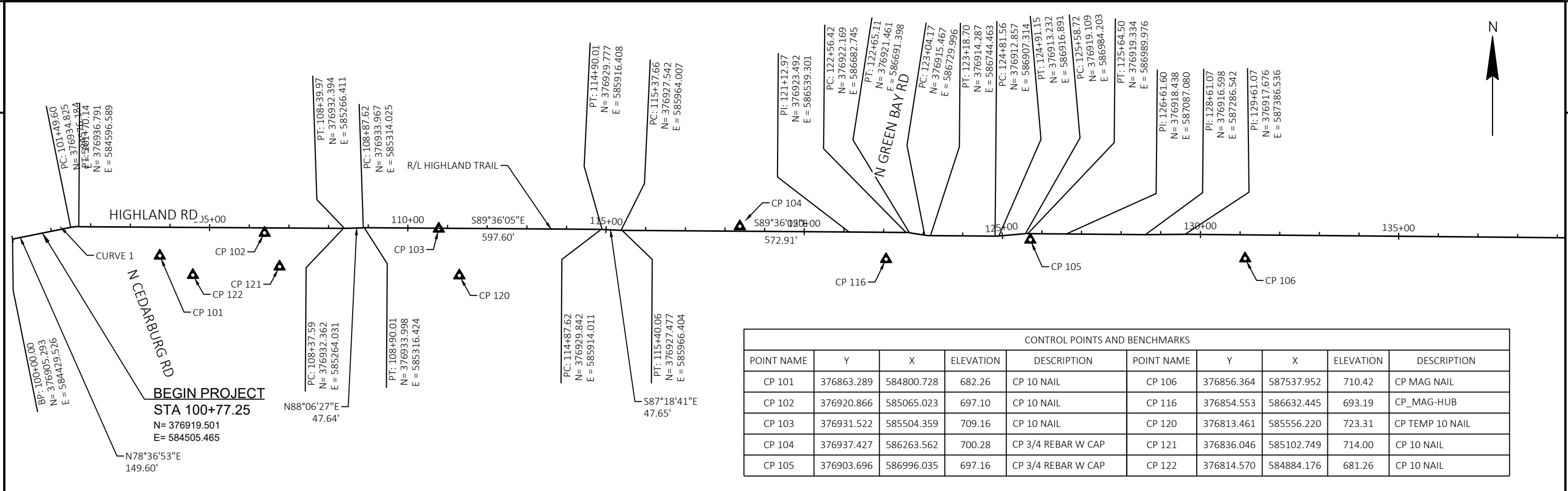

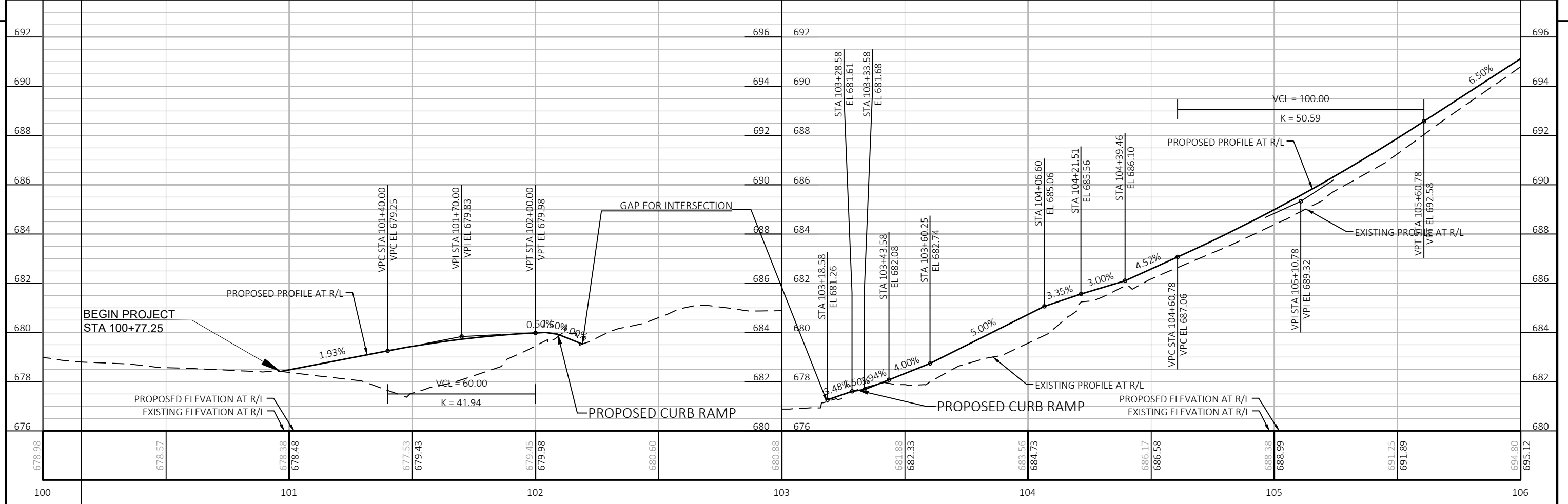
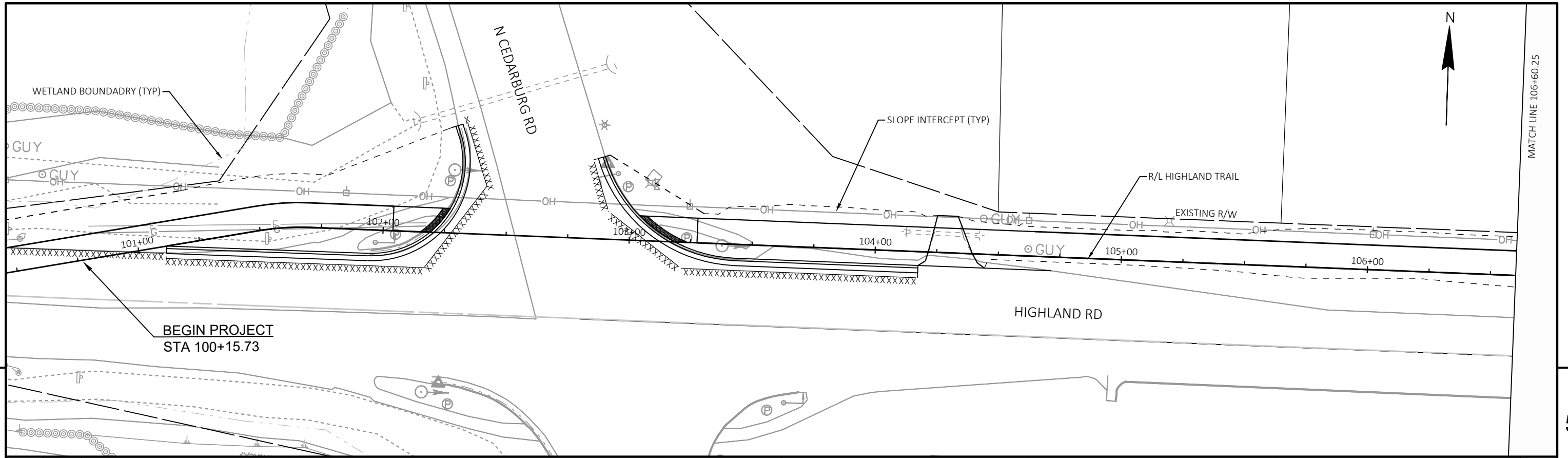

PROJECT NO: 2697-22-70	HWY: HIGHLAND RD	COUNTY: OZAUKEE	PLAN AND PROFILE: HIGHLAND TRAIL	SHEET E
------------------------	------------------	-----------------	----------------------------------	---------

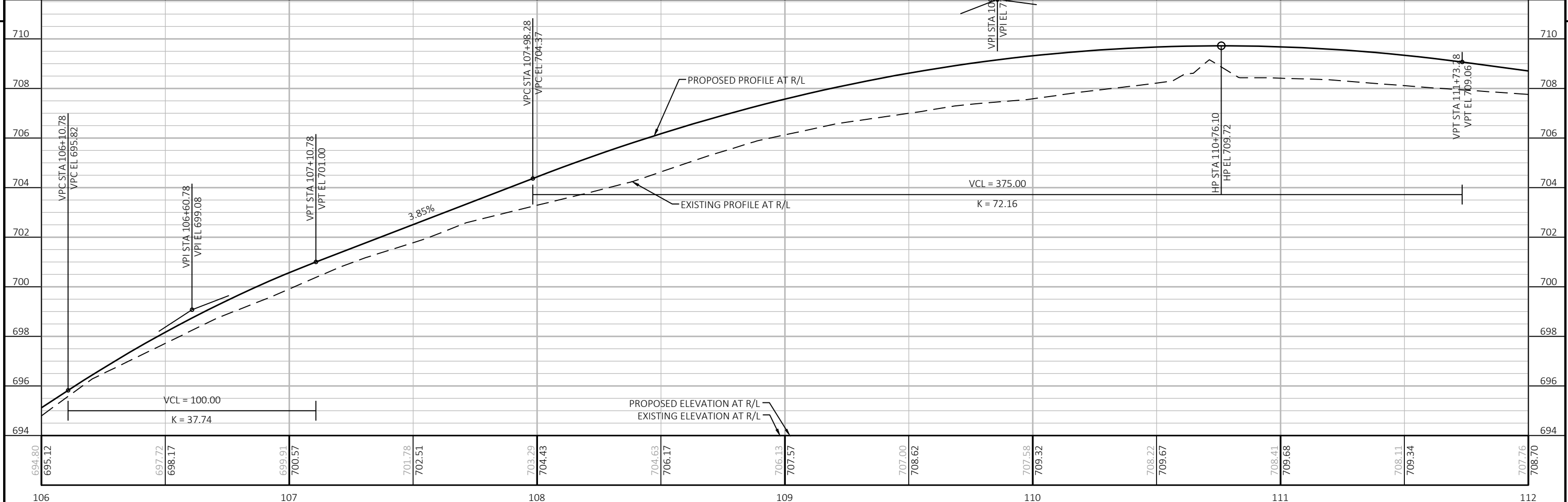
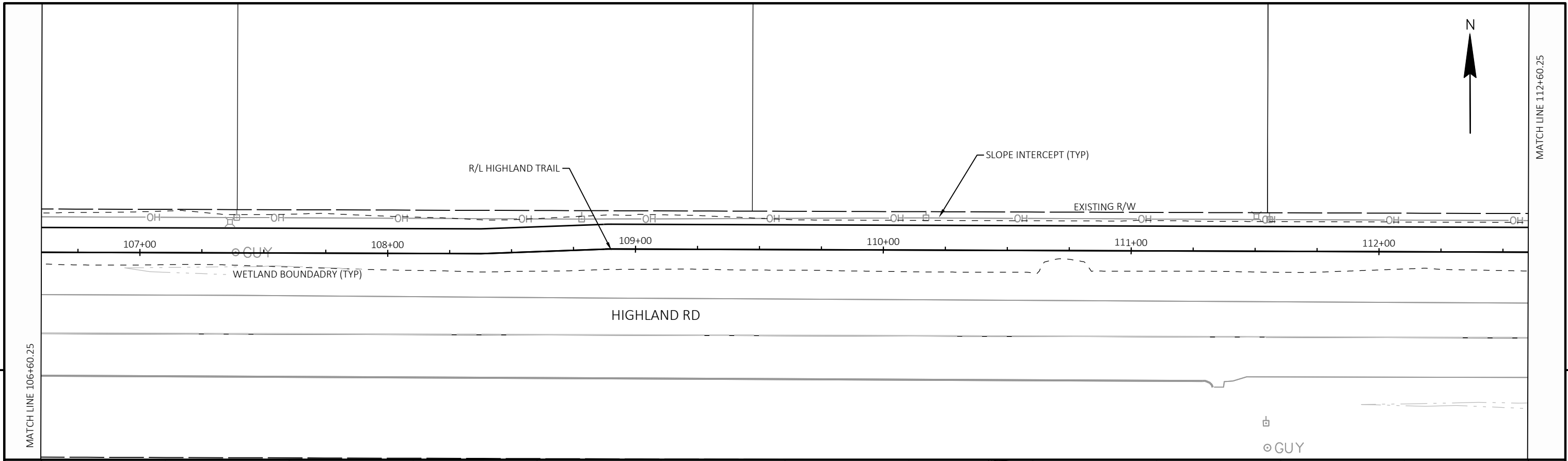

PROJECT NO: 2697-22-70	HWY: HIGHLAND RD	COUNTY: OZAUKEE	PLAN AND PROFILE: HIGHLAND TRAIL	SHEET	E
------------------------	------------------	-----------------	----------------------------------	-------	----------

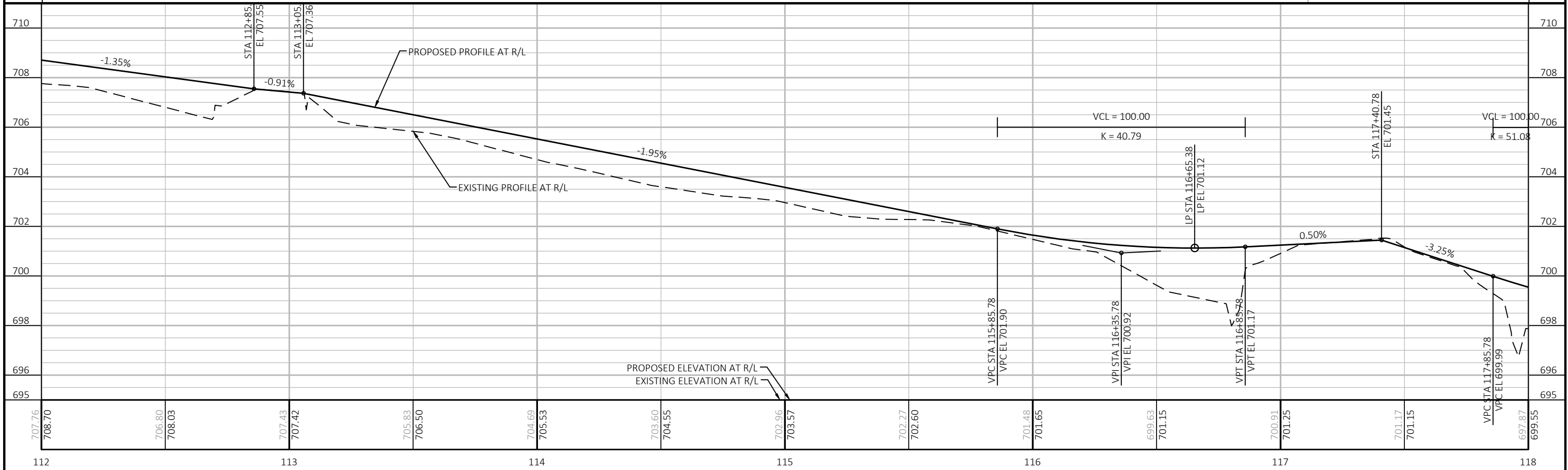
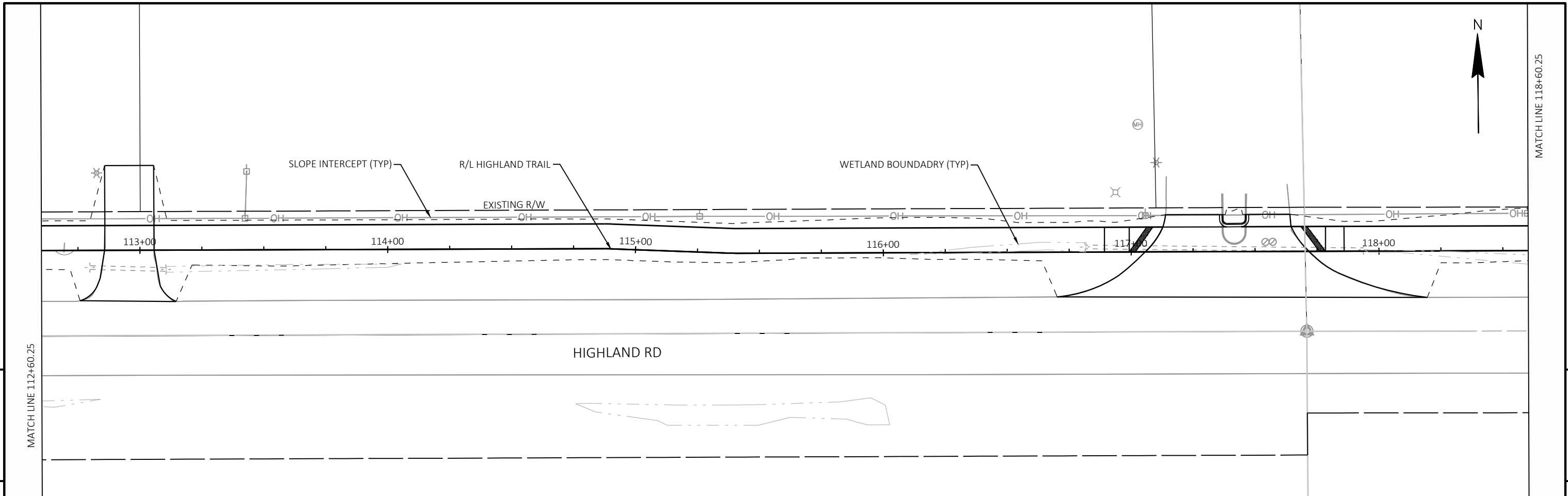

PROJECT NO: 2697-22-70	HWY: HIGHLAND RD	COUNTY: OZAUKEE	PLAN AND PROFILE: HIGHLAND TRAIL	SHEET	E
------------------------	------------------	-----------------	----------------------------------	-------	----------

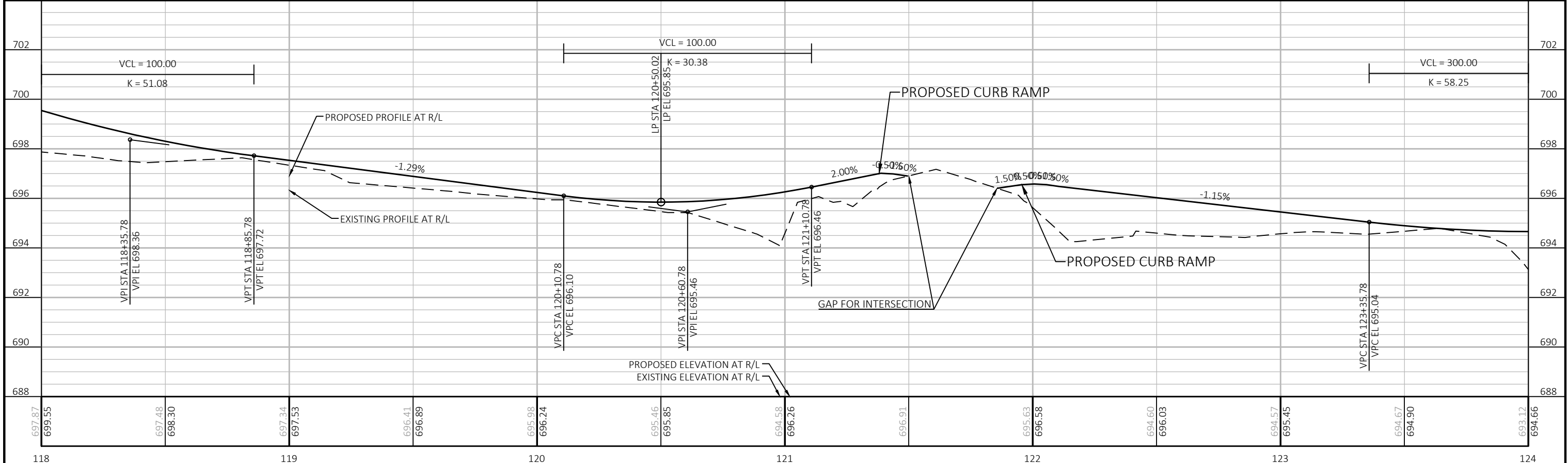
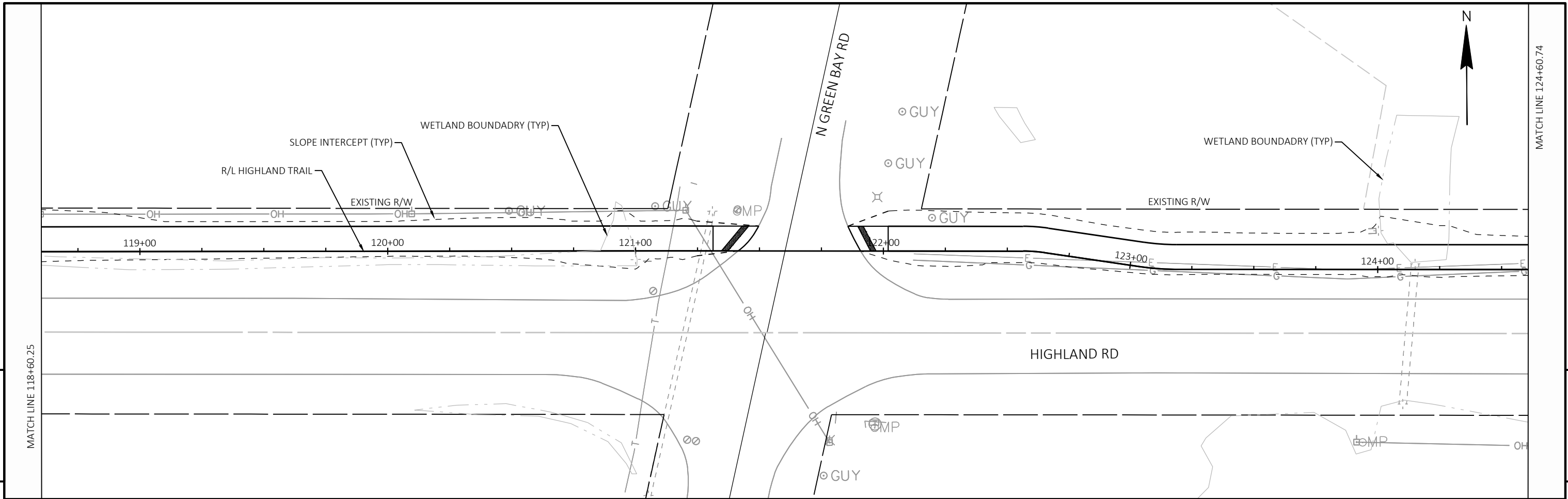

697.87 699.55	697.48 698.30	697.34 697.53	696.41 696.89	695.98 696.24	695.46 695.85	694.58 696.26	696.91	695.63 696.58	694.60 696.03	694.57 695.45	694.67 694.90	693.12 694.66
118		119		120		121		122		123		124

PROJECT NO: 2697-22-70 HWY: HIGHLAND RD COUNTY: OZAUKEE PLAN AND PROFILE: HIGHLAND TRAIL SHEET: E

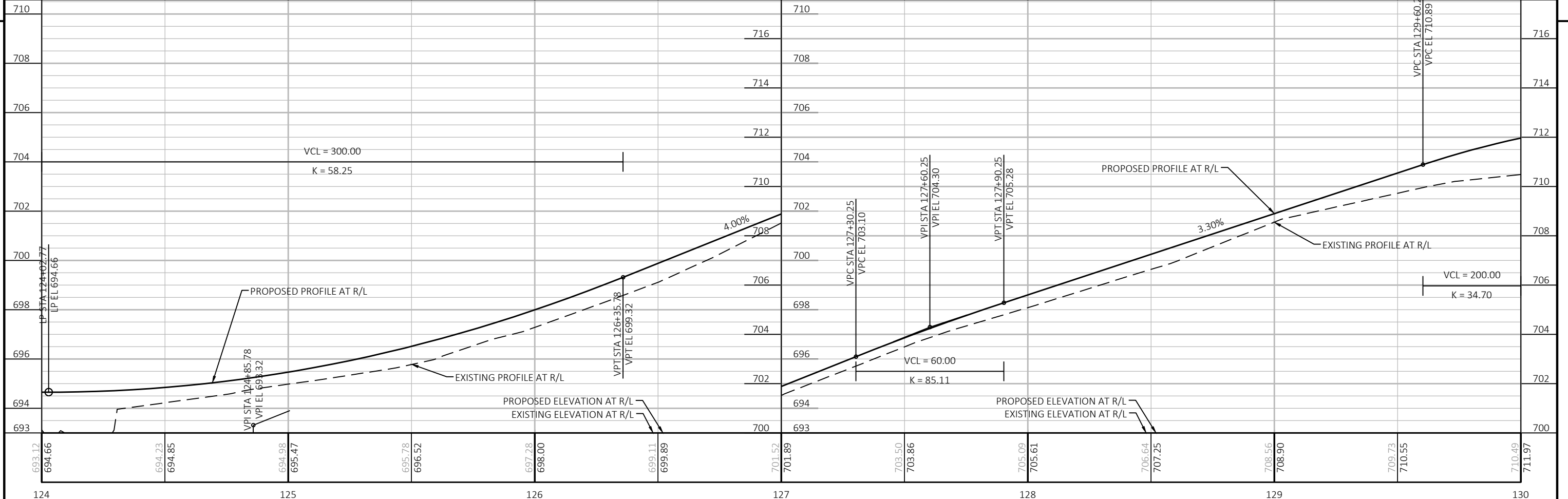
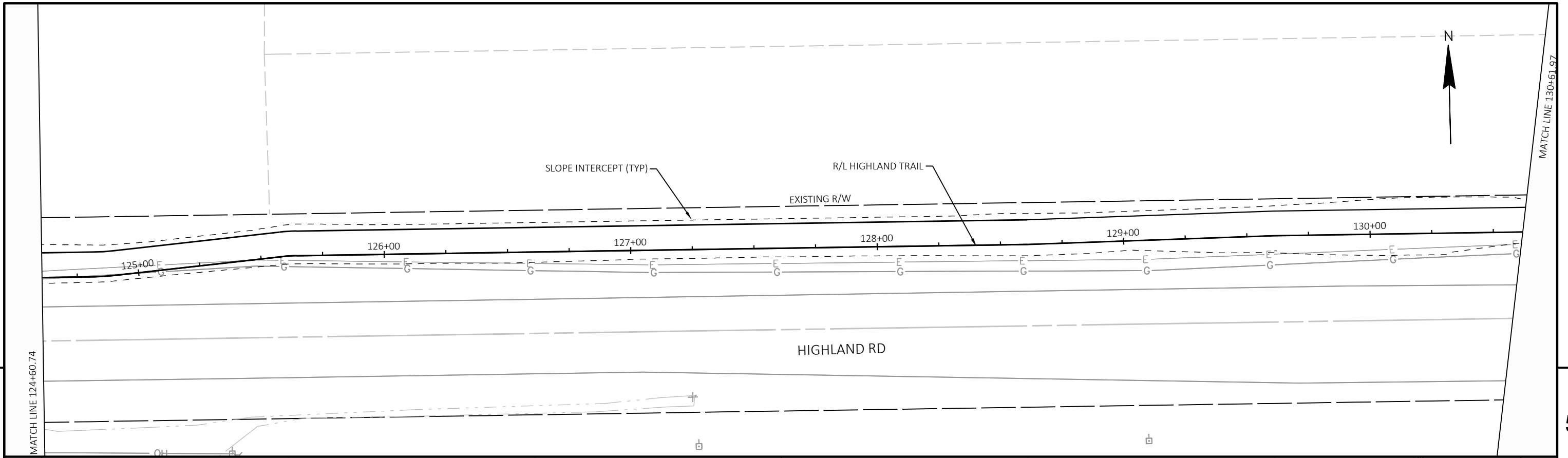

PROJECT NO: 2697-22-70	HWY: HIGHLAND RD	COUNTY: OZAUKEE	PLAN AND PROFILE: HIGHLAND TRAIL	SHEET E
------------------------	------------------	-----------------	----------------------------------	---------

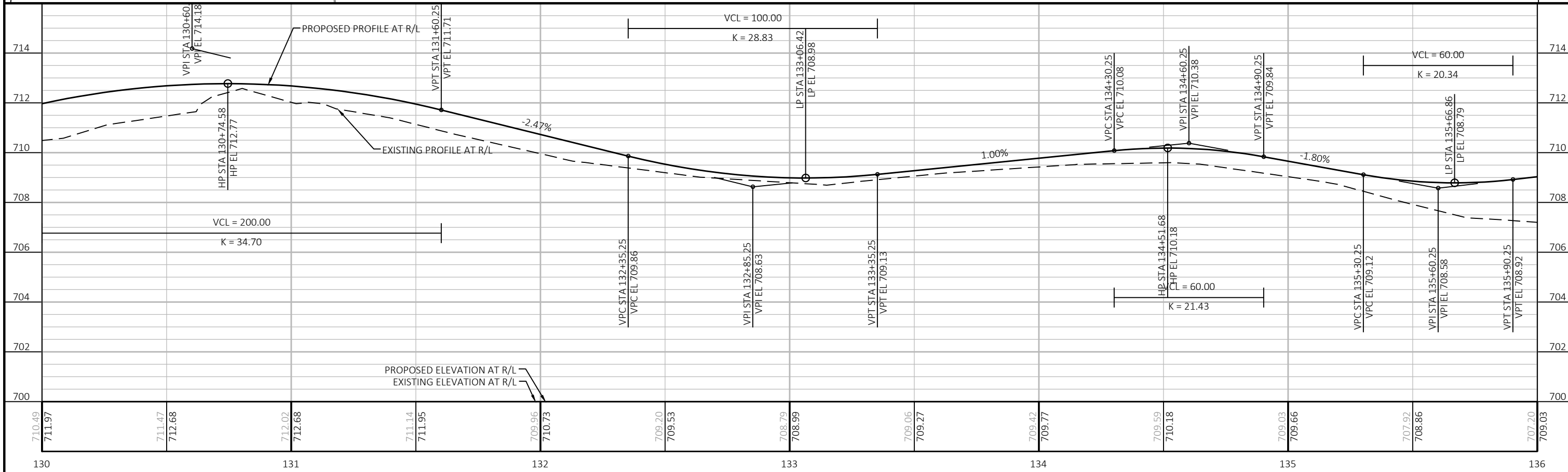
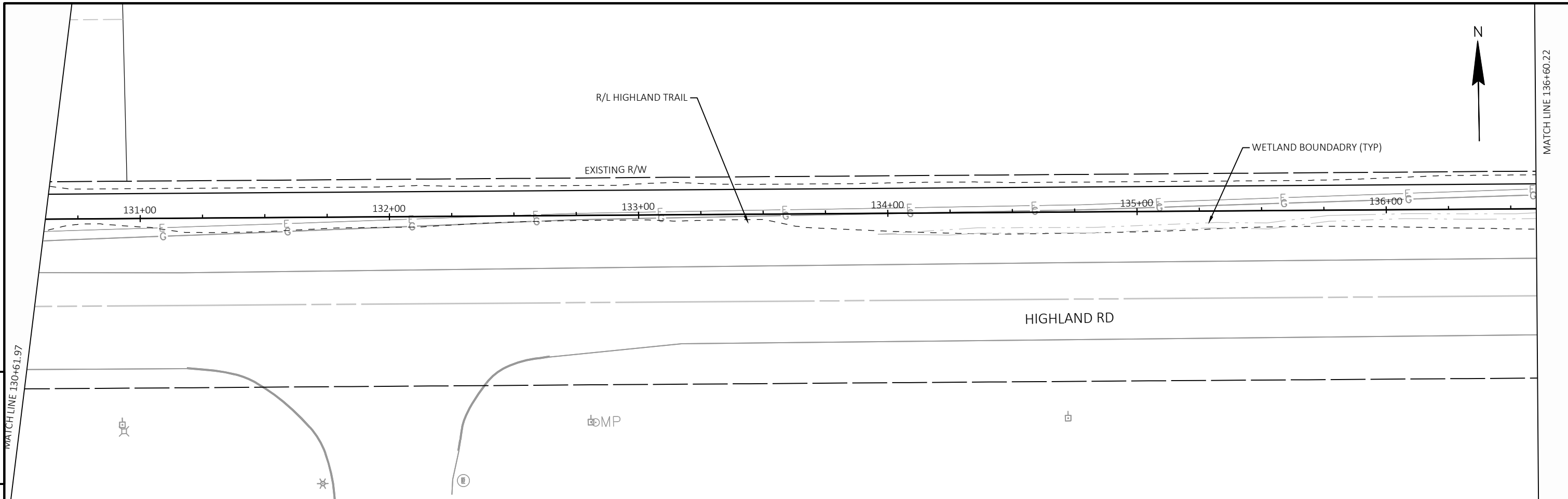

PROJECT NO: 2697-22-70	HWY: HIGHLAND RD	COUNTY: OZAUKEE	PLAN AND PROFILE: HIGHLAND TRAIL	SHEET E
------------------------	------------------	-----------------	----------------------------------	---------

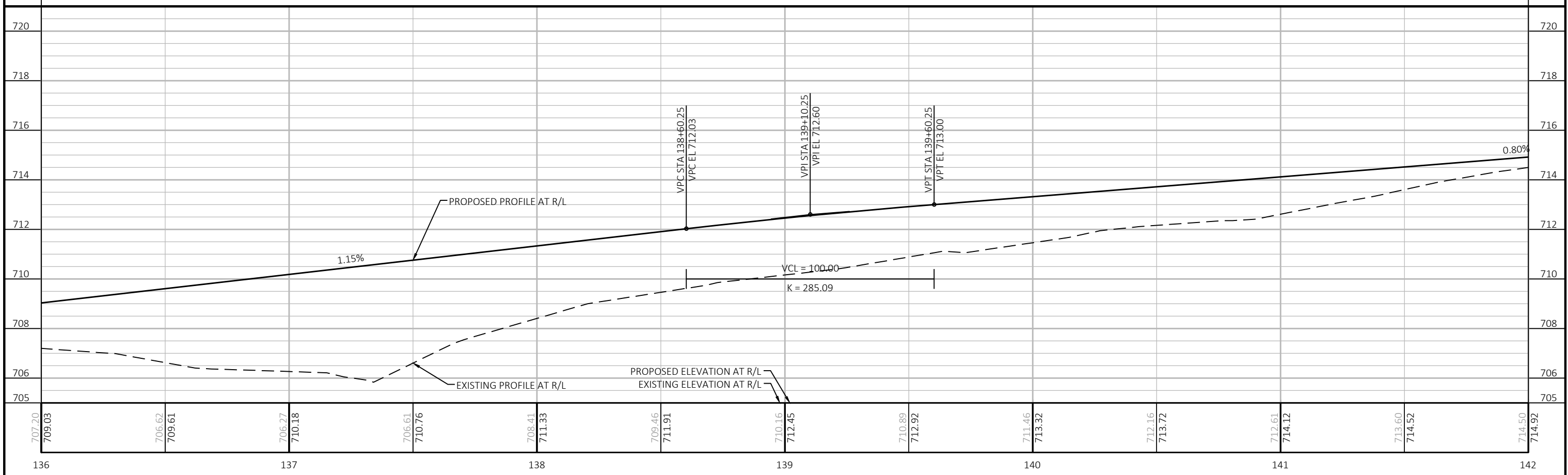
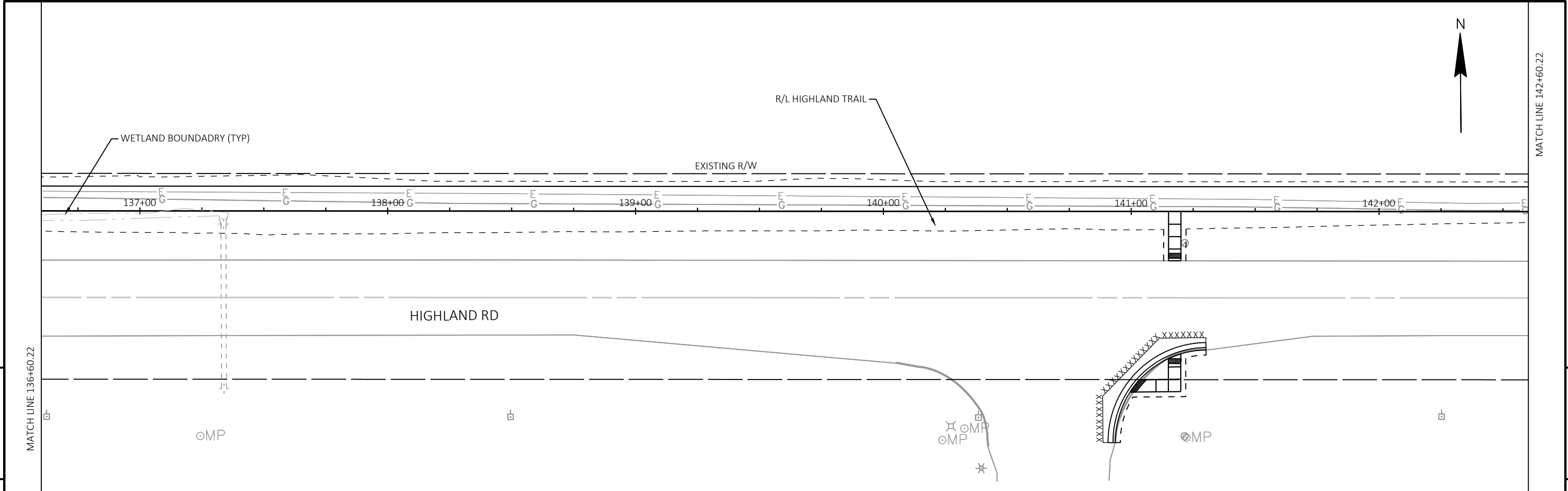

PROJECT NO: 2697-22-70	HWY: HIGHLAND RD	COUNTY: OZAUKEE	PLAN AND PROFILE: HIGHLAND TRAIL	SHEET	E
------------------------	------------------	-----------------	----------------------------------	-------	----------

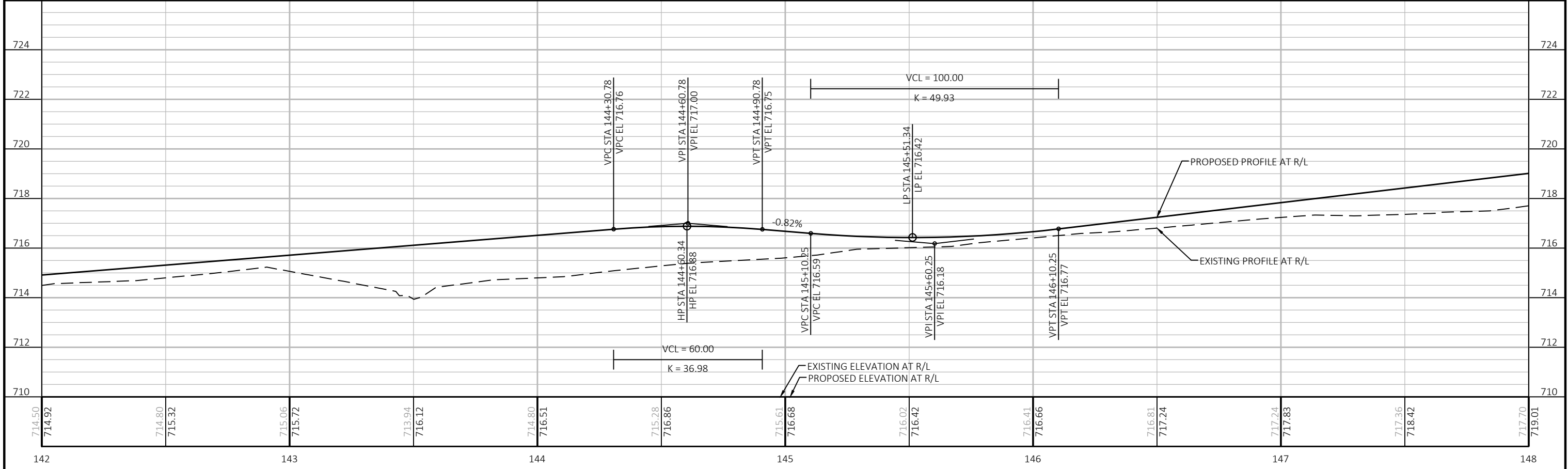
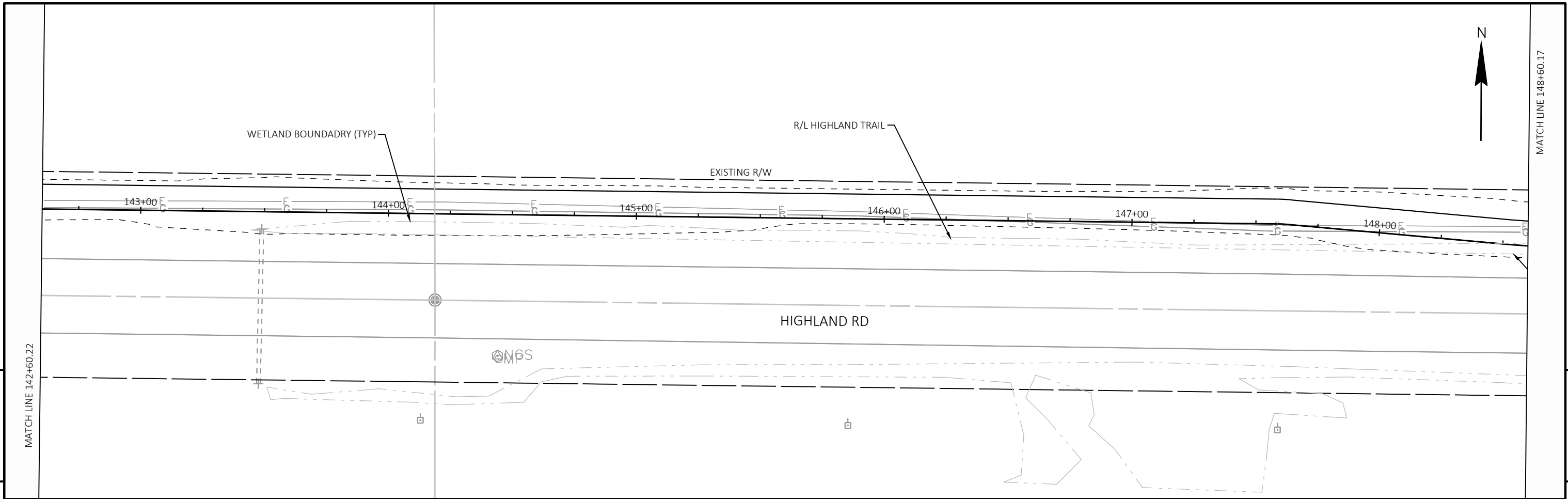

PROJECT NO: 2697-22-70	HWY: HIGHLAND RD	COUNTY: OZAUKEE	PLAN AND PROFILE: HIGHLAND TRAIL	SHEET	E
------------------------	------------------	-----------------	----------------------------------	-------	----------

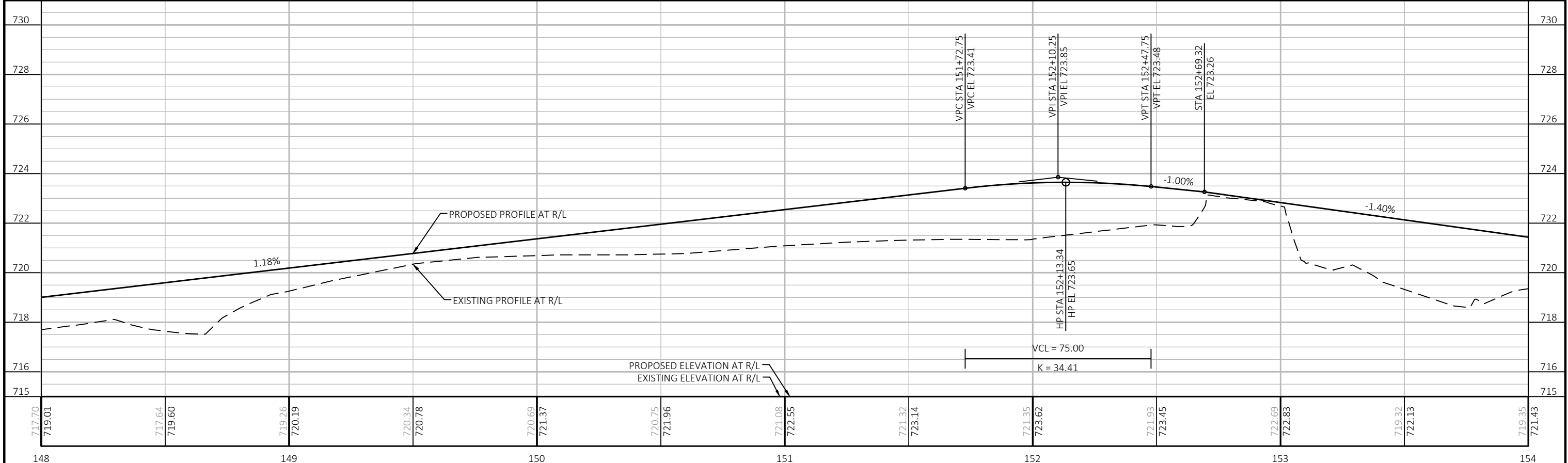
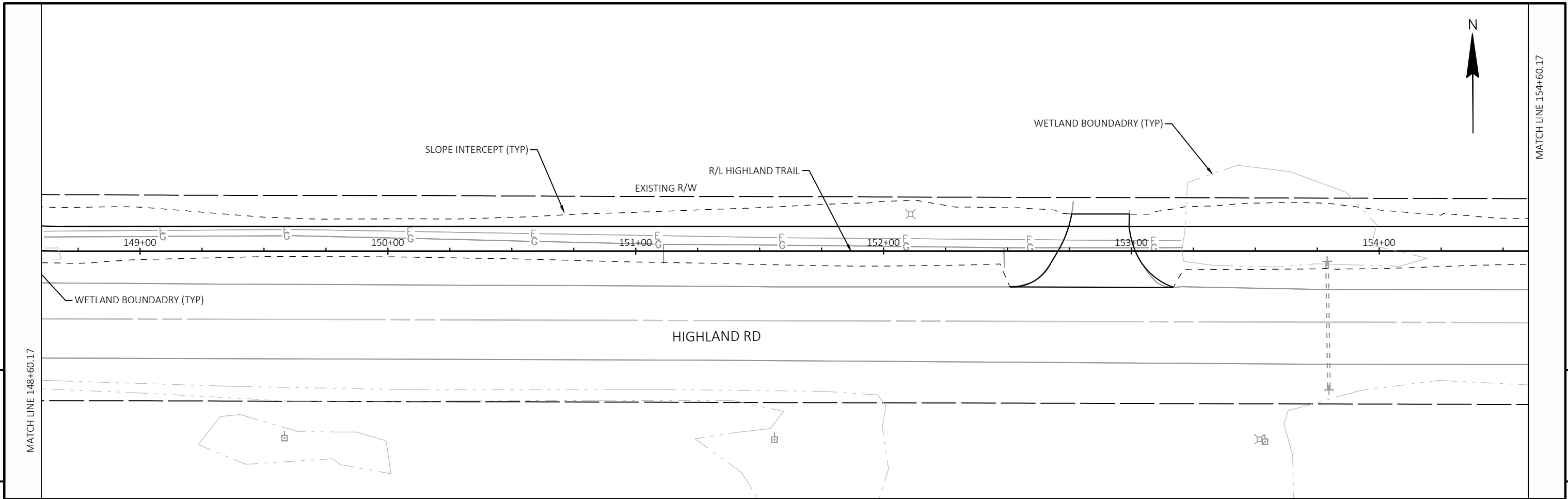

PROJECT NO: 2697-22-70	HWY: HIGHLAND RD	COUNTY: OZAUKEE	PLAN AND PROFILE: HIGHLAND TRAIL	SHEET	E
------------------------	------------------	-----------------	----------------------------------	-------	----------



MATCH LINE 160+60.17

MATCH LINE 154+60.17

5

5

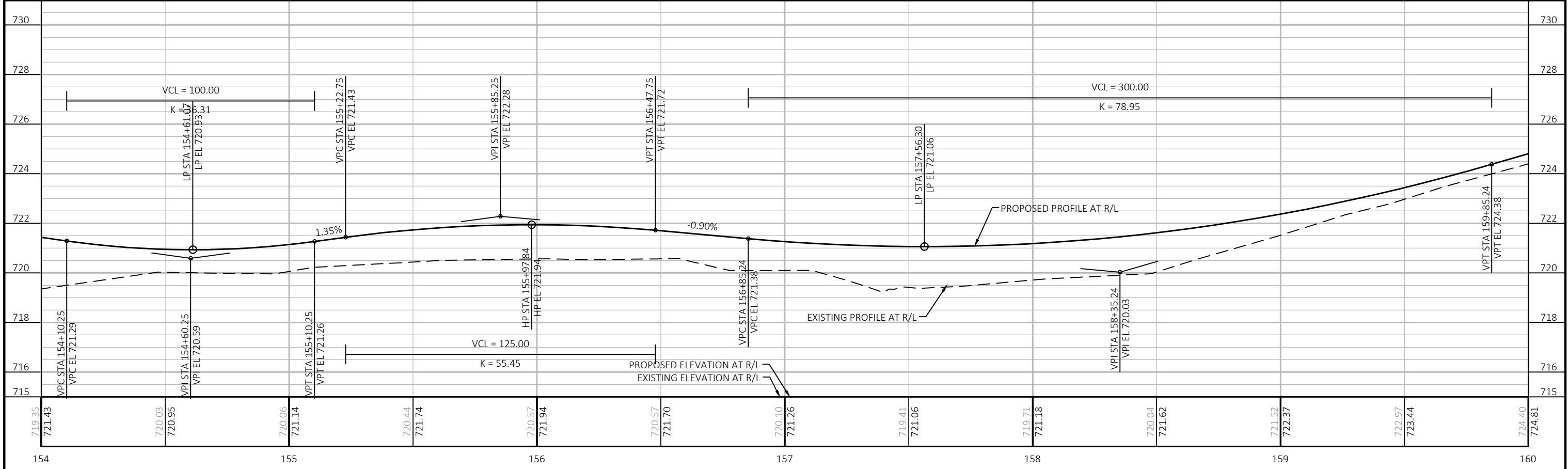
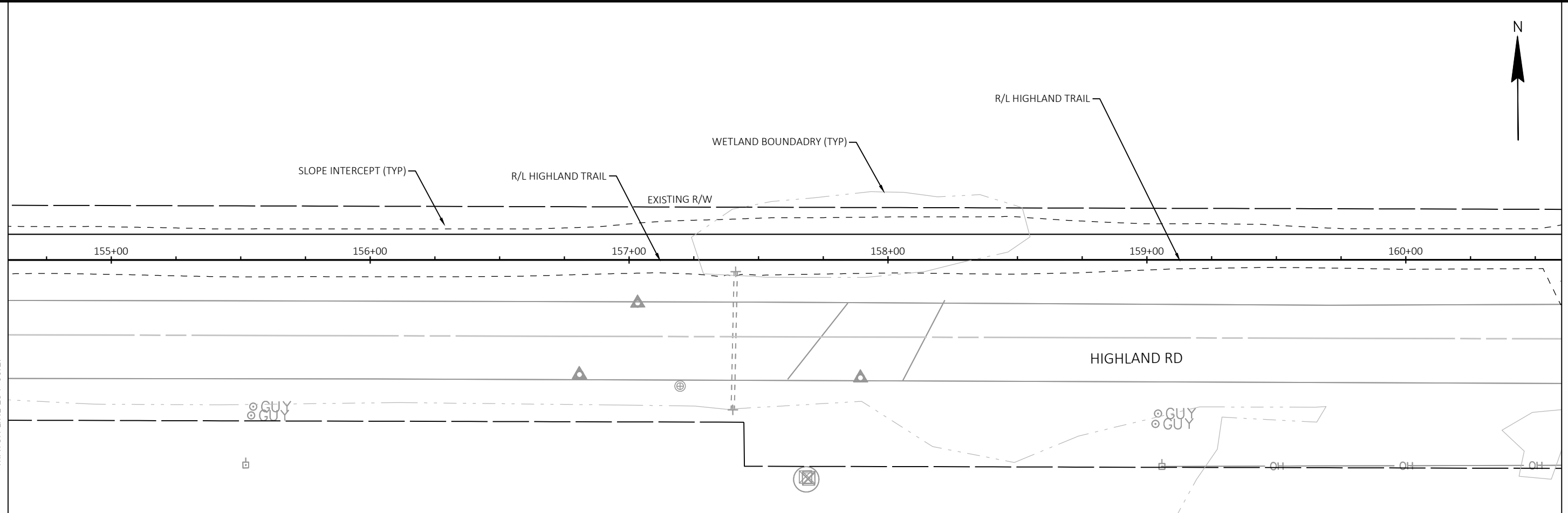

PROJECT NO: 2697-22-70	HWY: HIGHLAND RD	COUNTY: OZAUKEE	PLAN AND PROFILE: HIGHLAND TRAIL	SHEET	E
------------------------	------------------	-----------------	----------------------------------	-------	----------

5

5

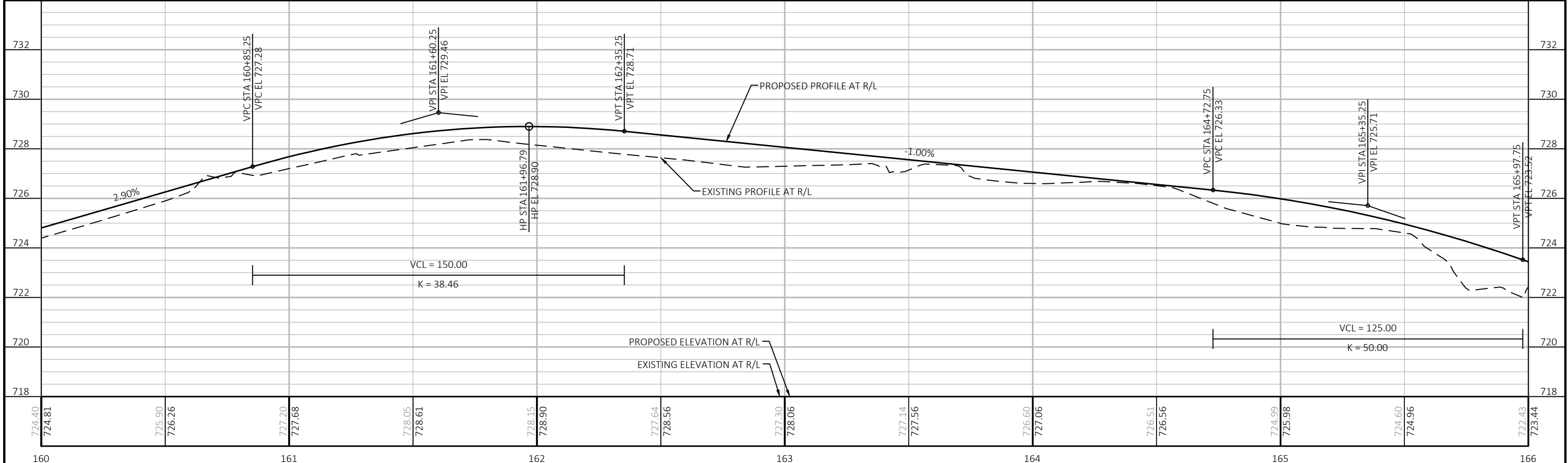
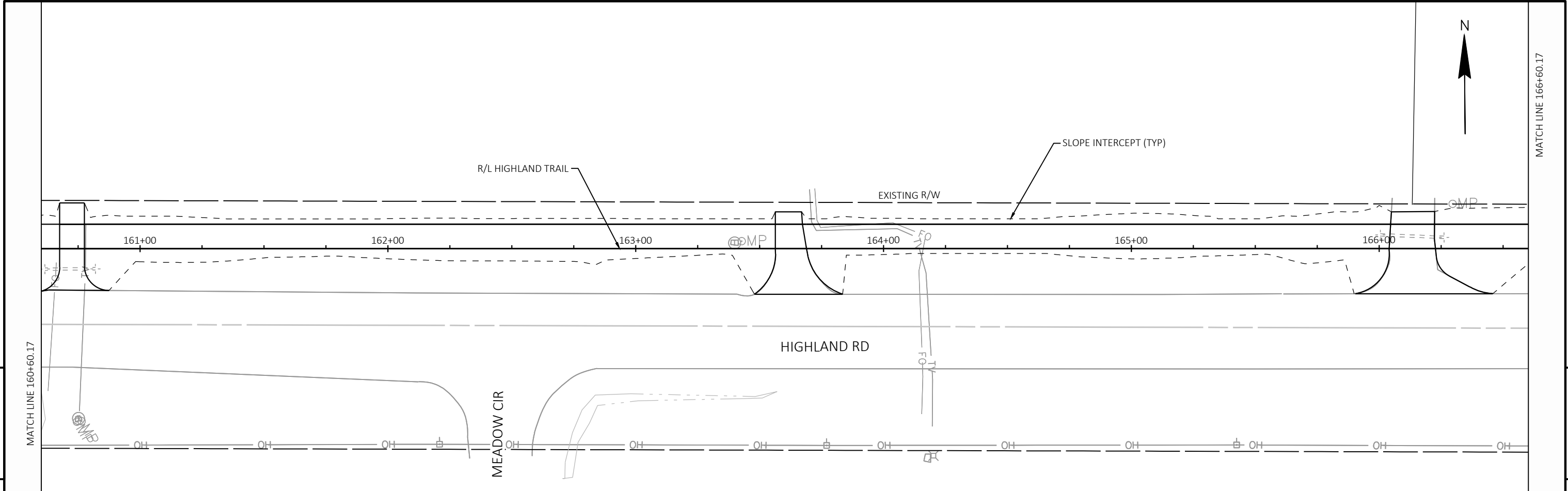

PROJECT NO: 2697-22-70	HWY: HIGHLAND RD	COUNTY: OZAUKEE	PLAN AND PROFILE: HIGHLAND TRAIL	SHEET	E
------------------------	------------------	-----------------	----------------------------------	-------	----------

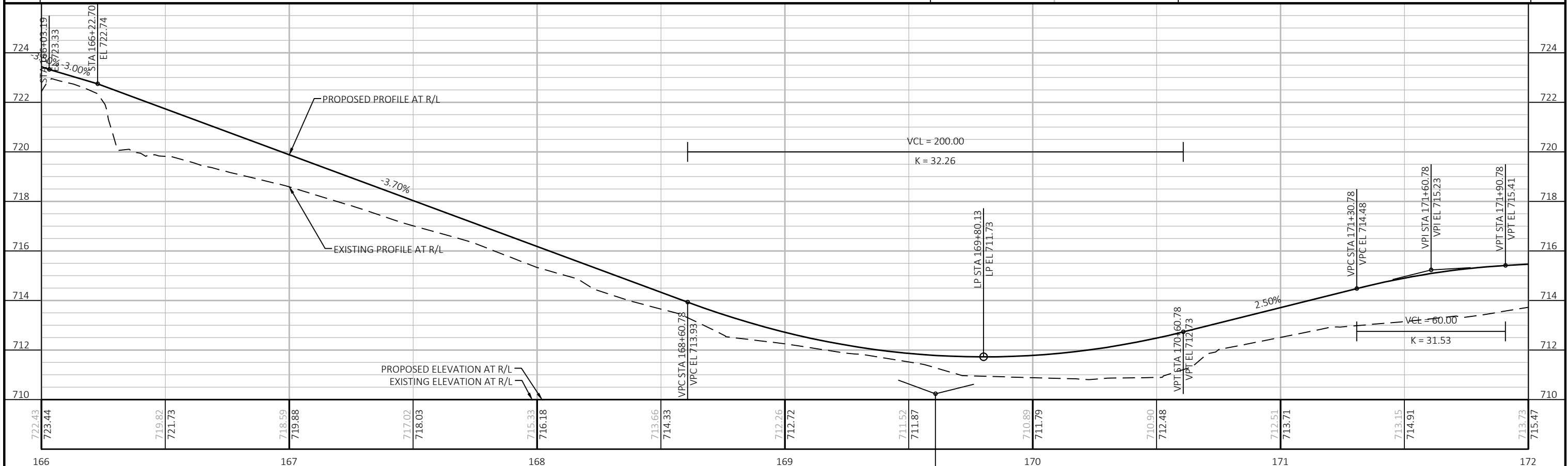
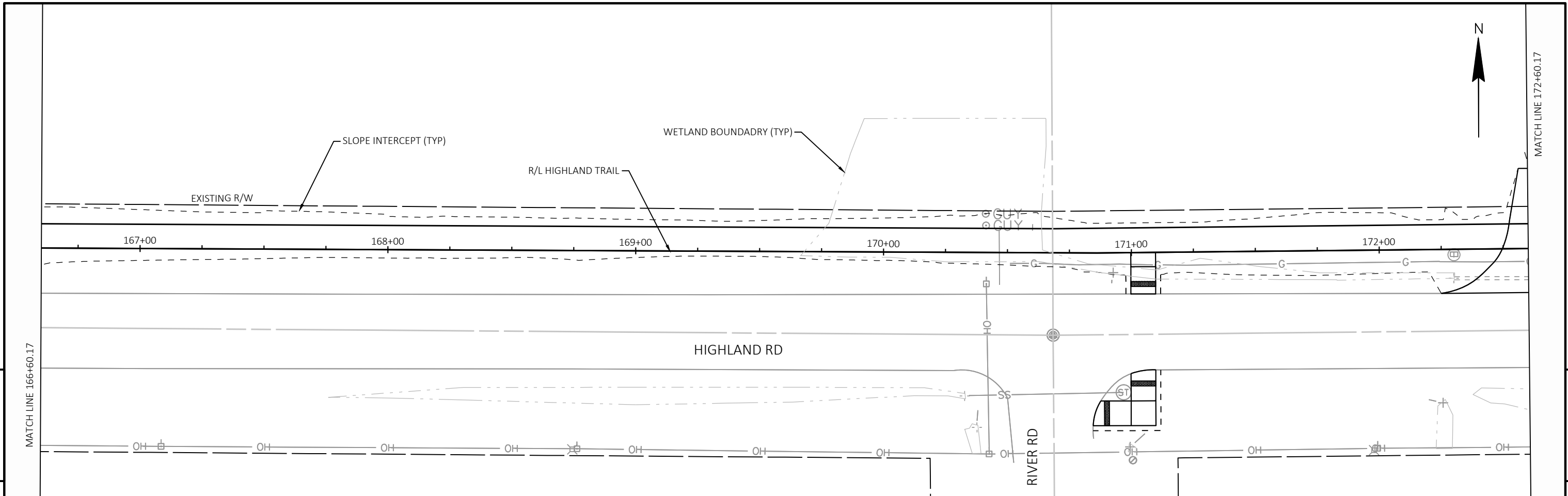

PROJECT NO: 2697-22-70	HWY: HIGHLAND RD	COUNTY: OZAUKEE	PLAN AND PROFILE: HIGHLAND TRAIL	SHEET	E
------------------------	------------------	-----------------	----------------------------------	-------	----------

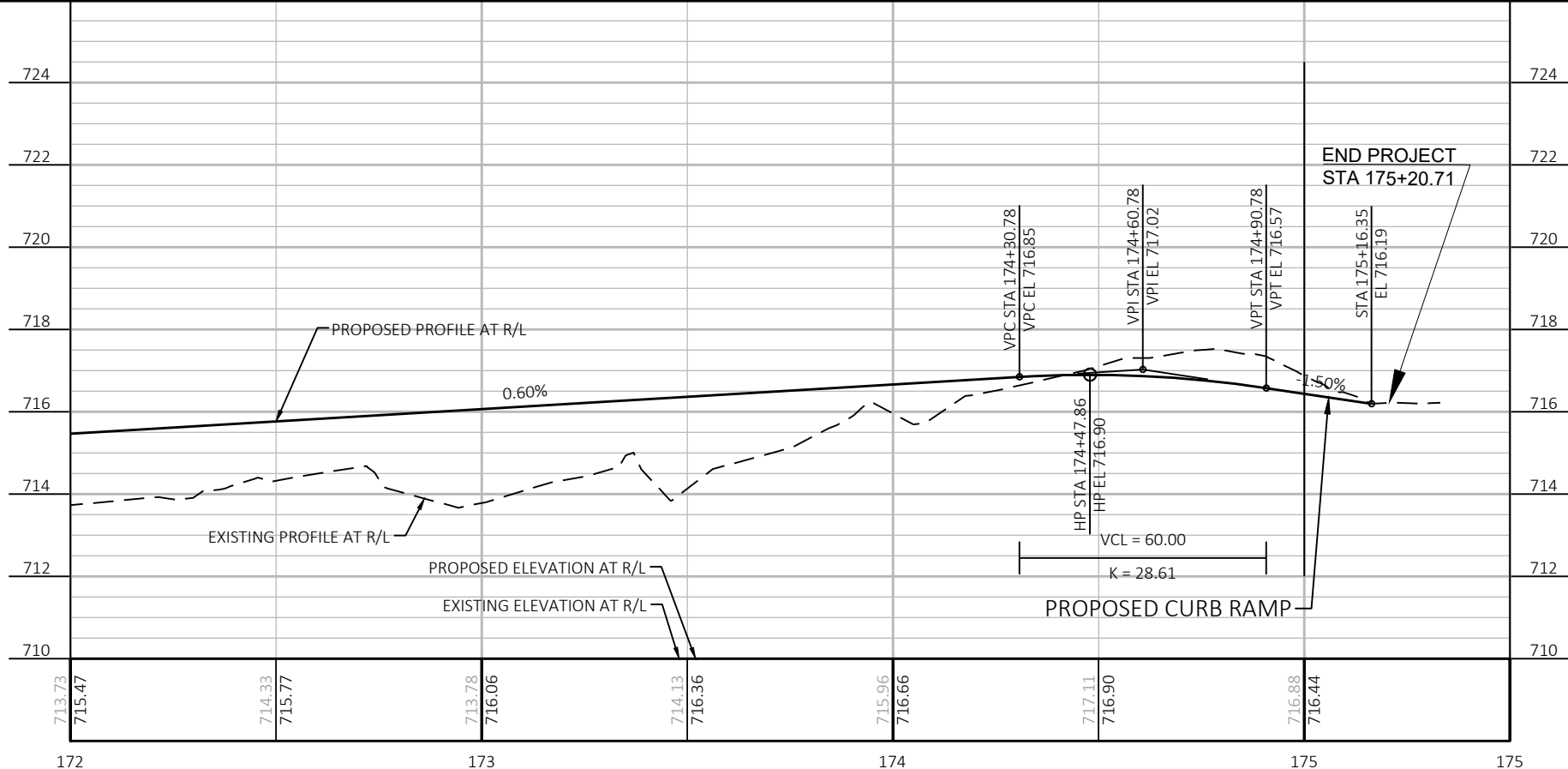
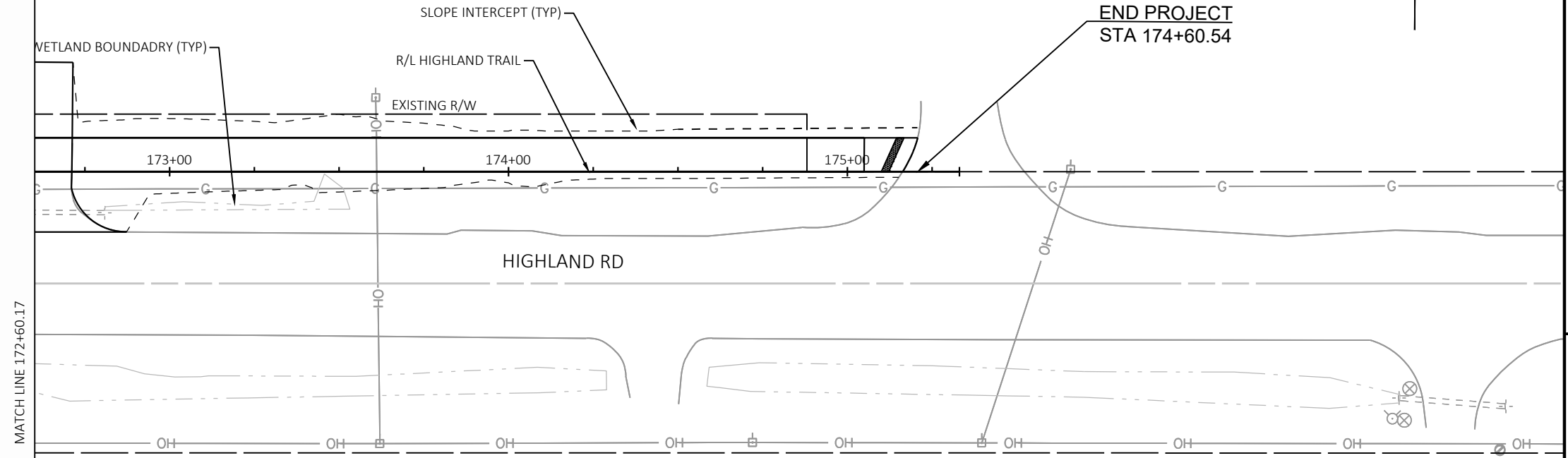

5

5

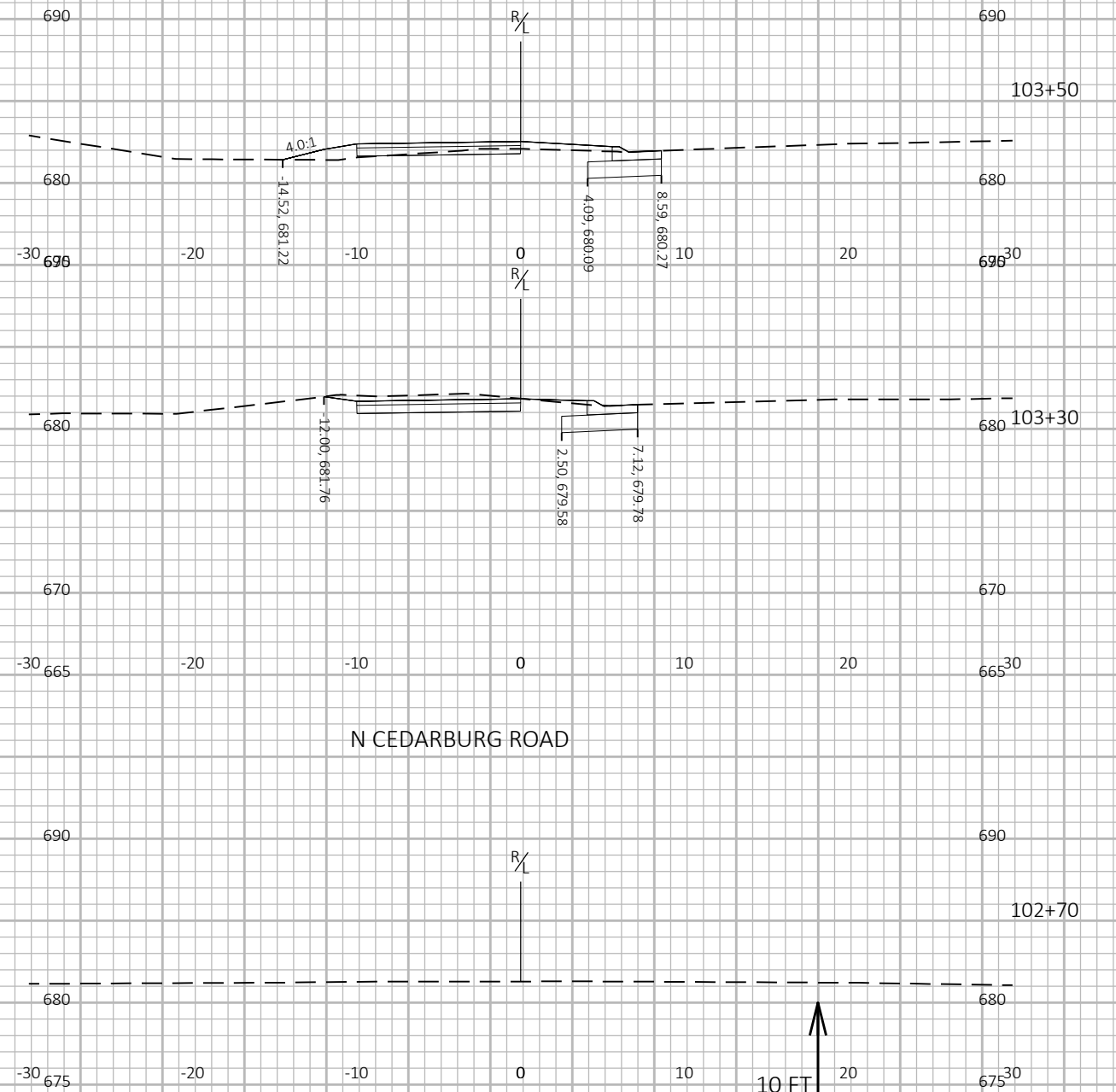
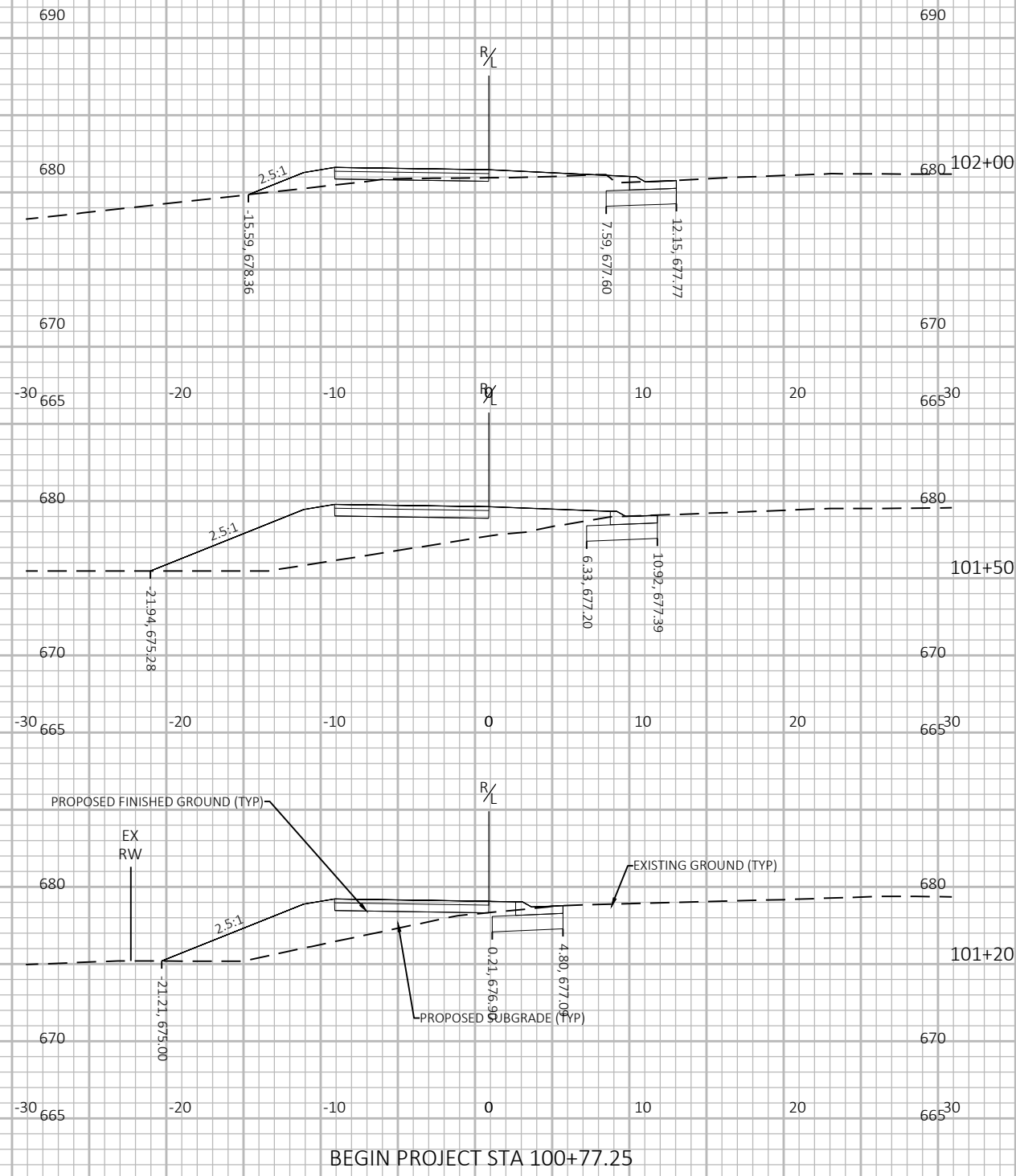

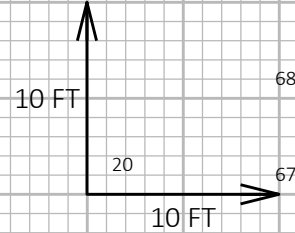
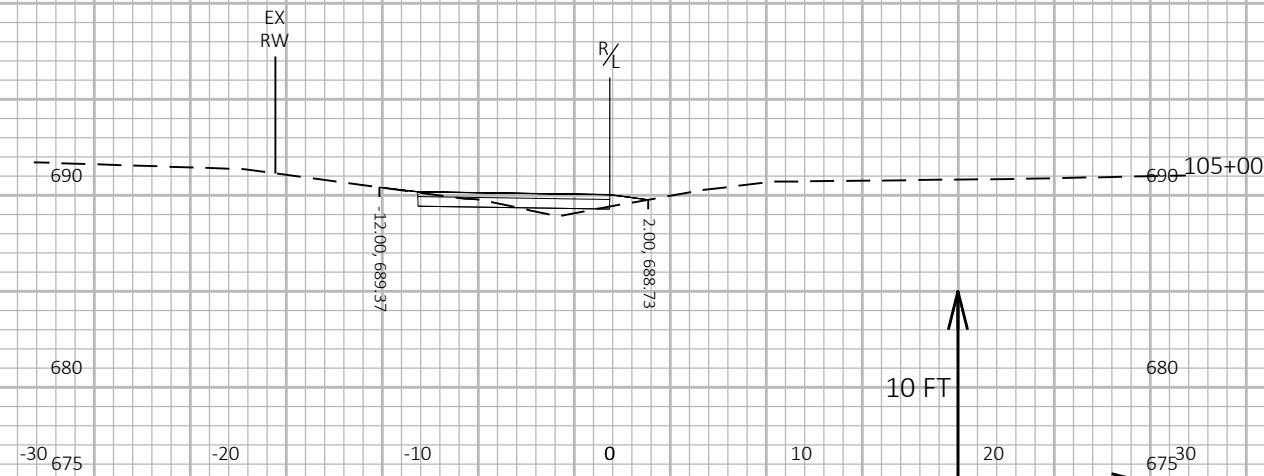
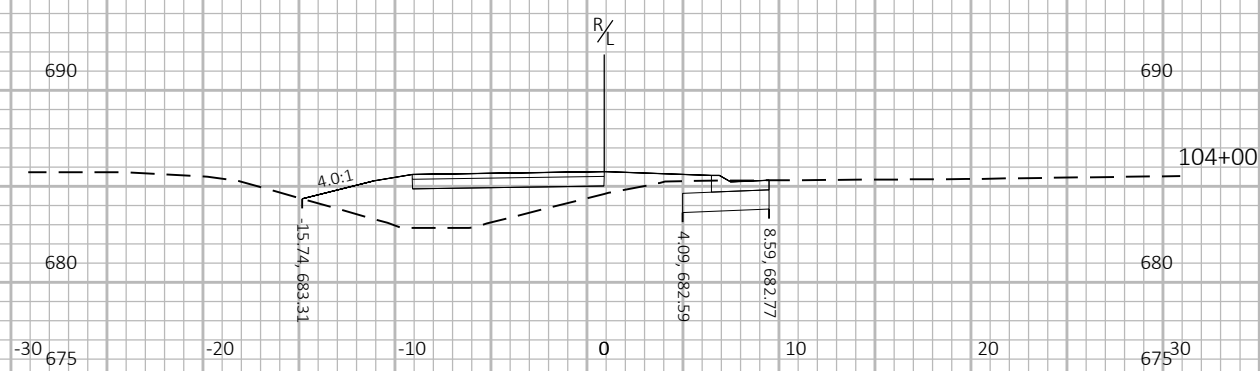
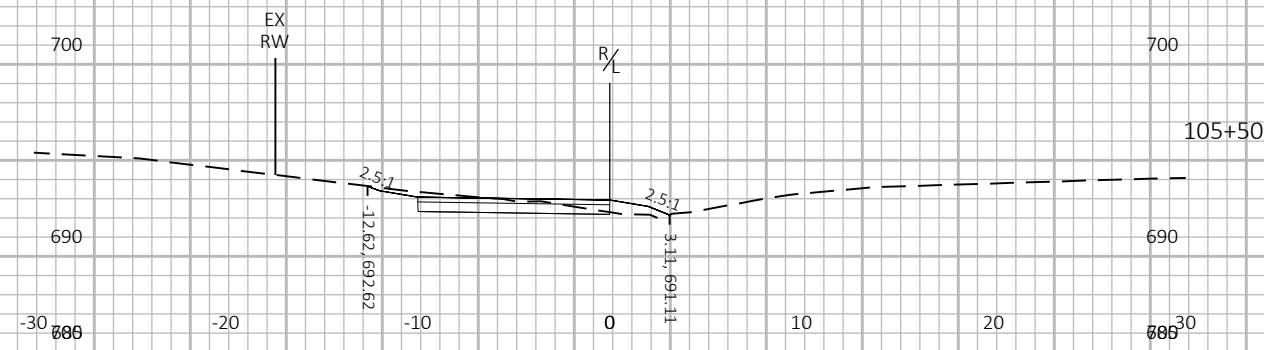
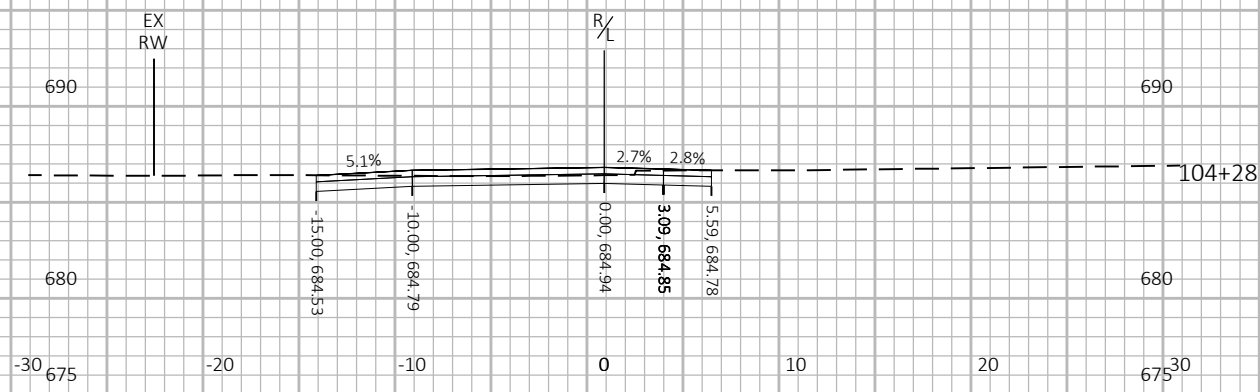
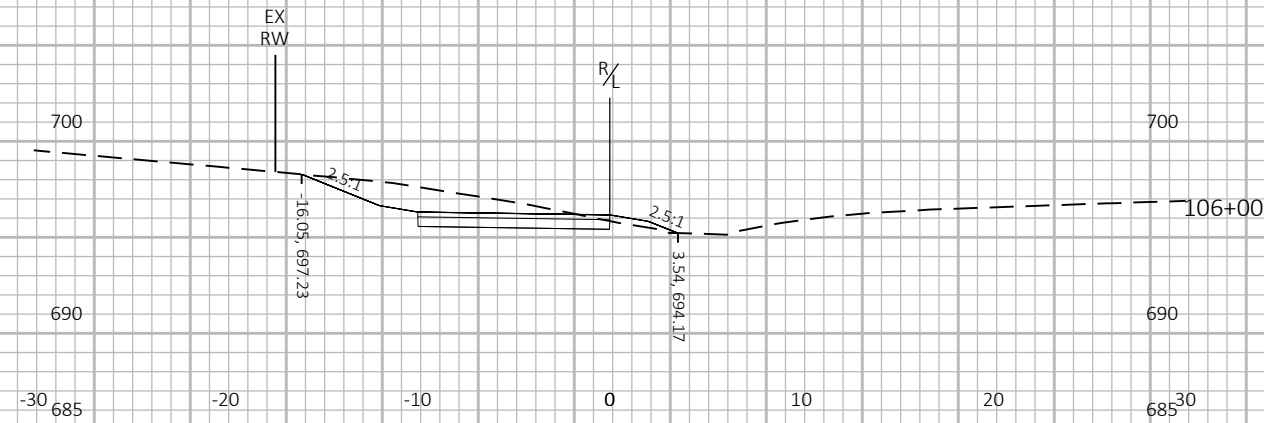
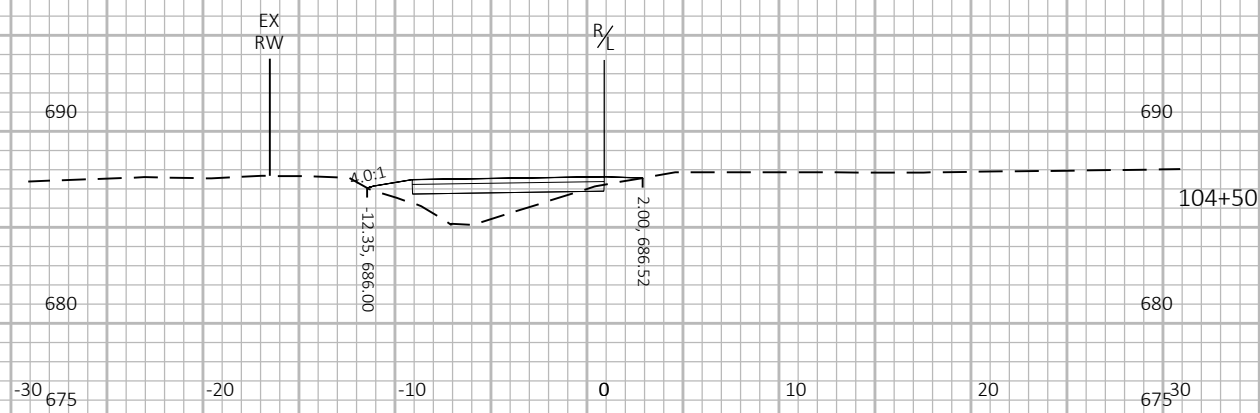

9

9

PROJECT NO: 2697-22-70

HWY: HIGHLAND RD

COUNTY: OZAUKEE

CROSS SECTIONS: CROSS SECTIONS

SHEET

E

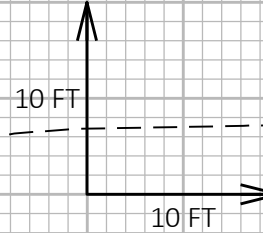
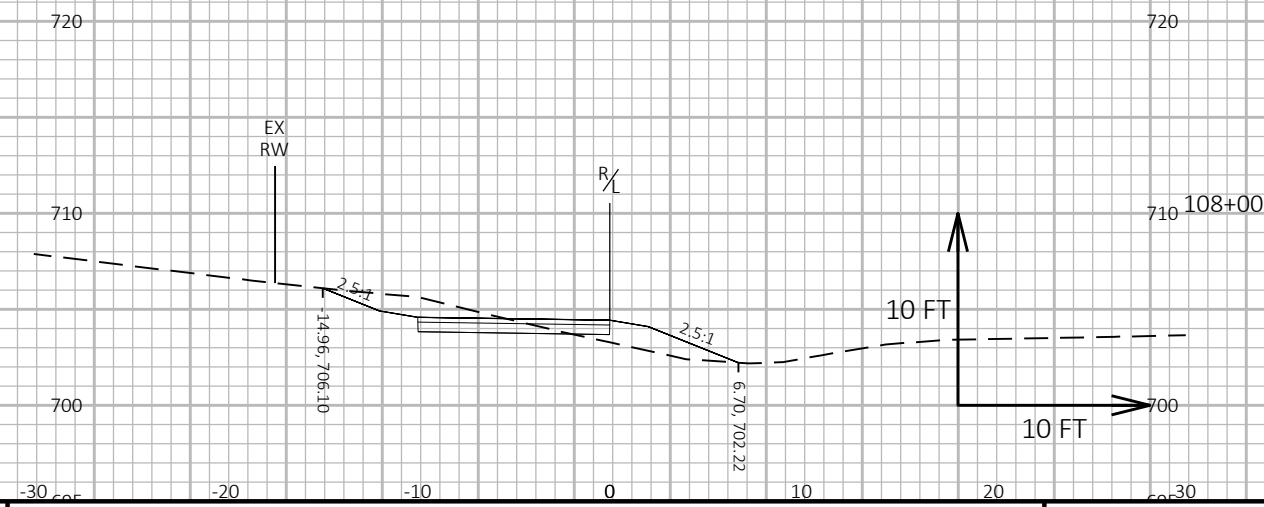
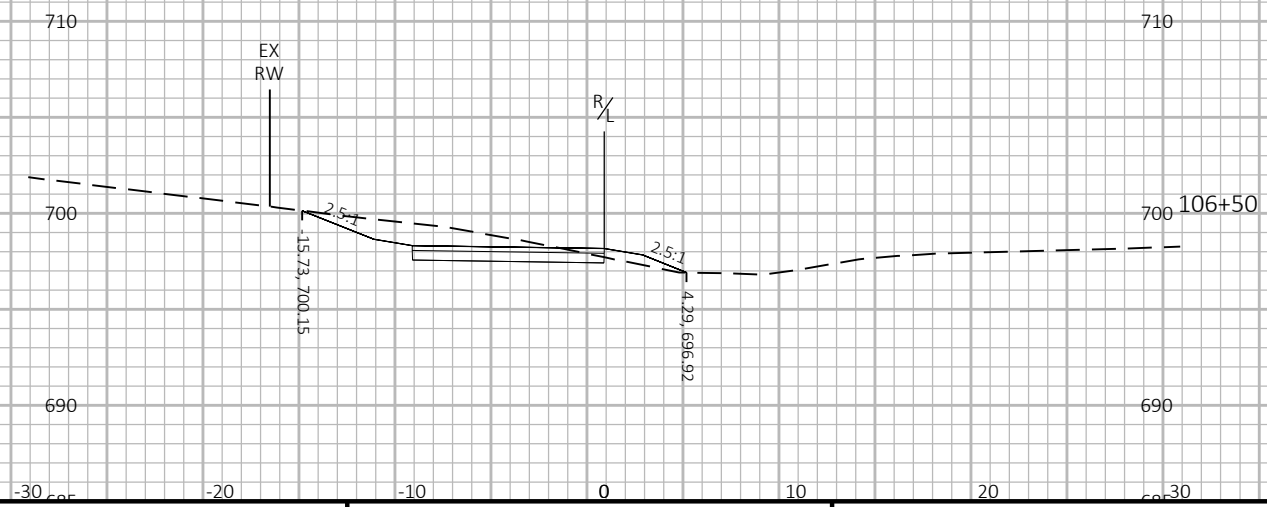
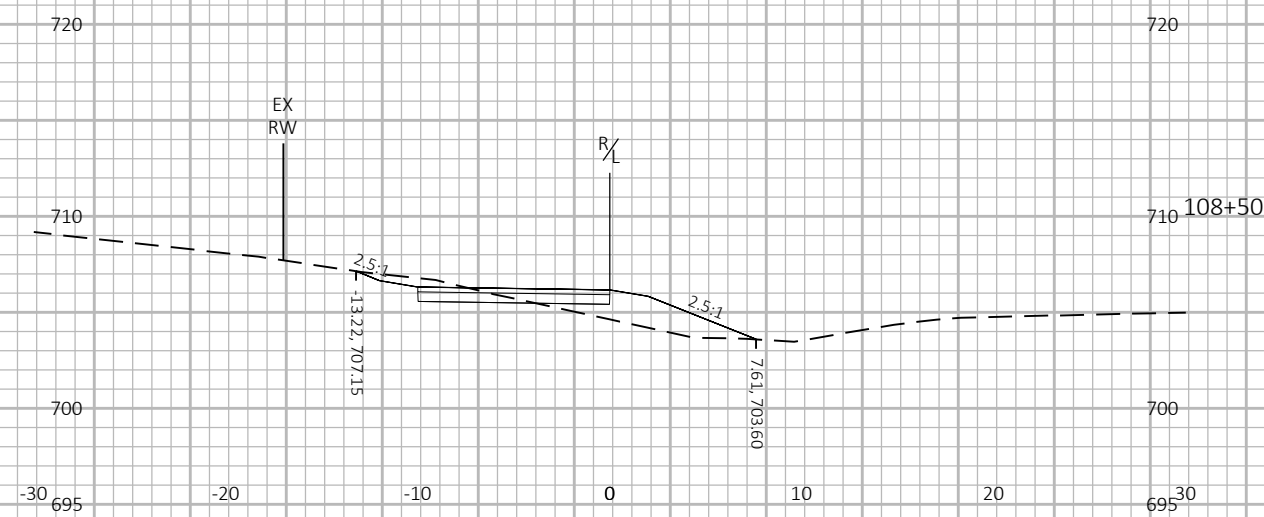
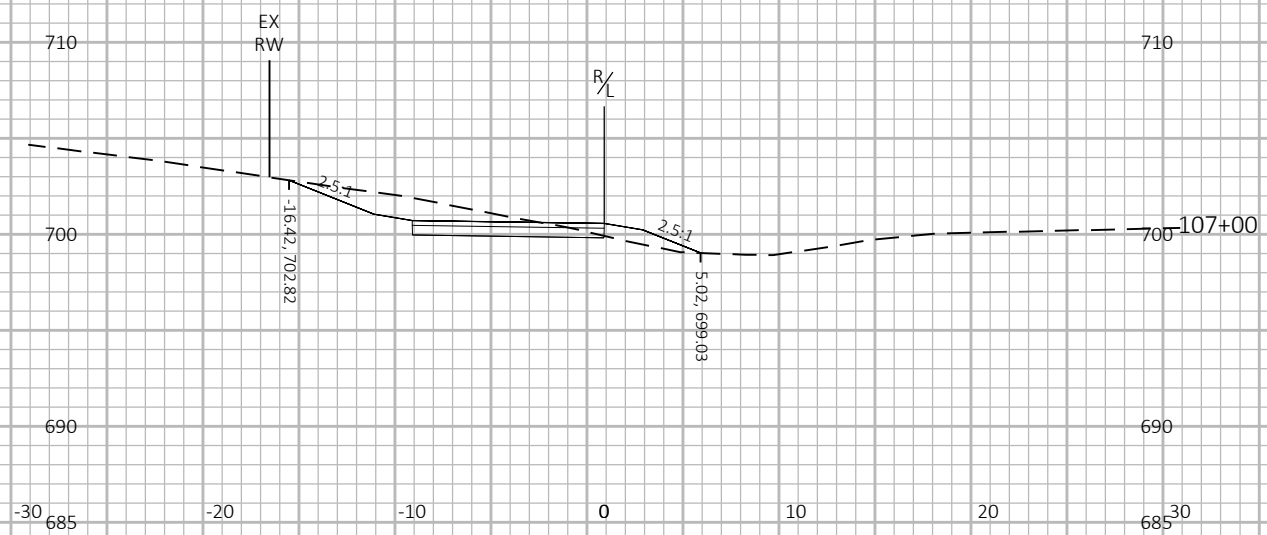
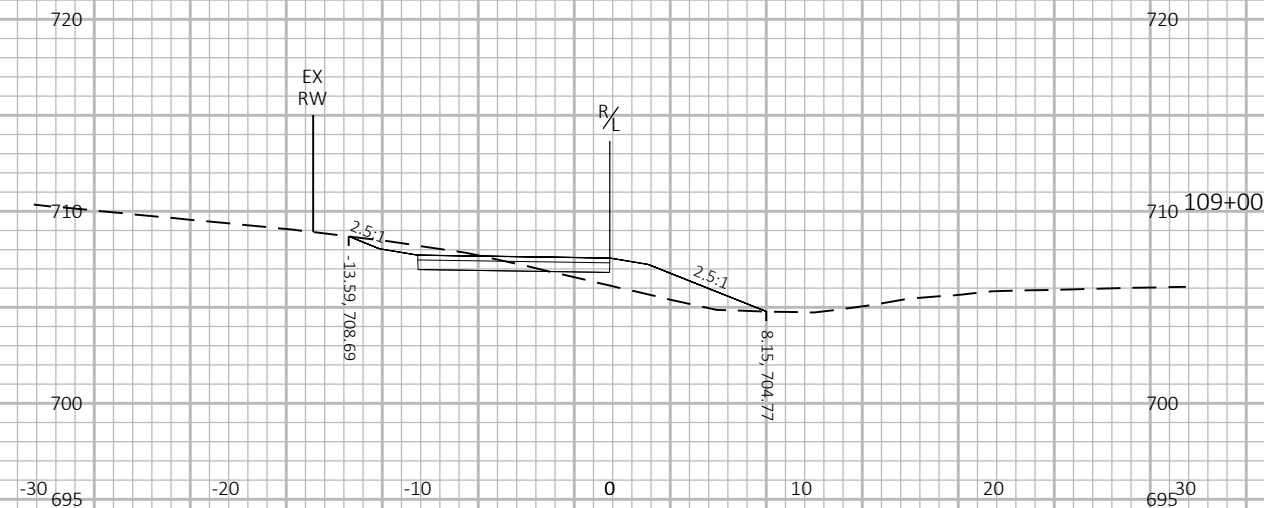
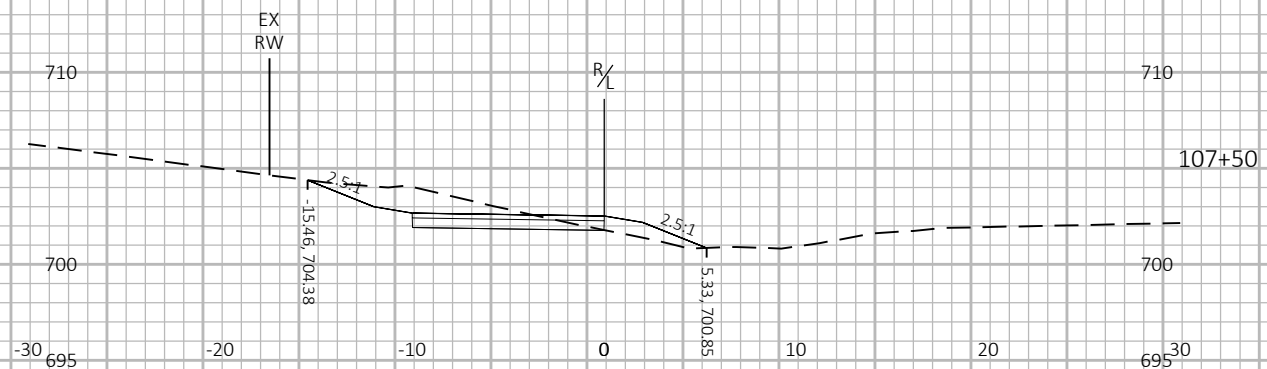

9

9

PROJECT NO: 2697-22-70

HWY: HIGHLAND RD

COUNTY: OZAUKEE

CROSS SECTIONS: CROSS SECTIONS

SHEET

E

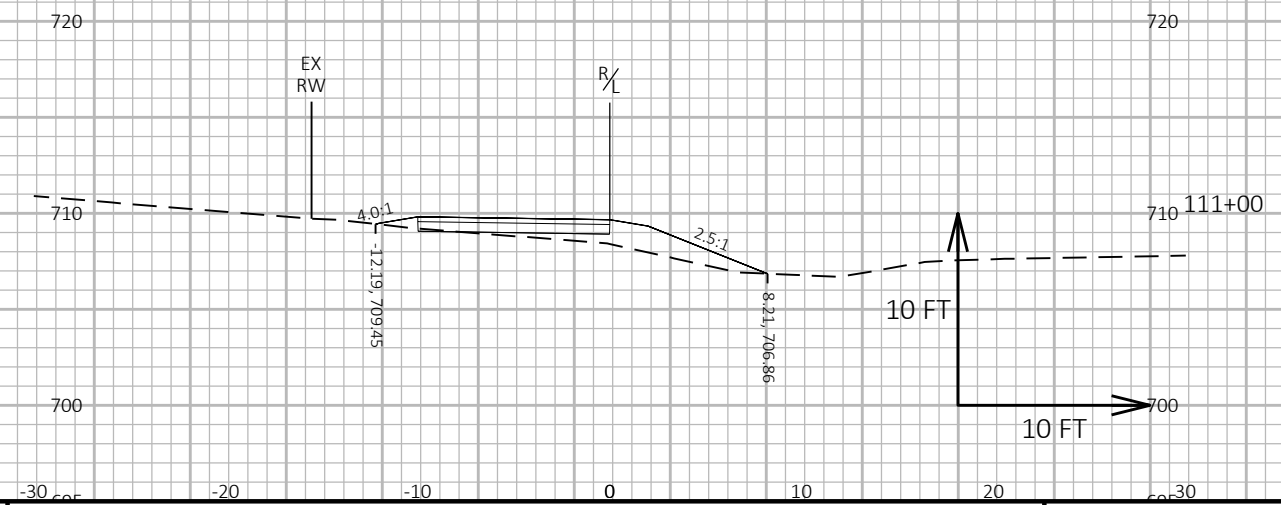
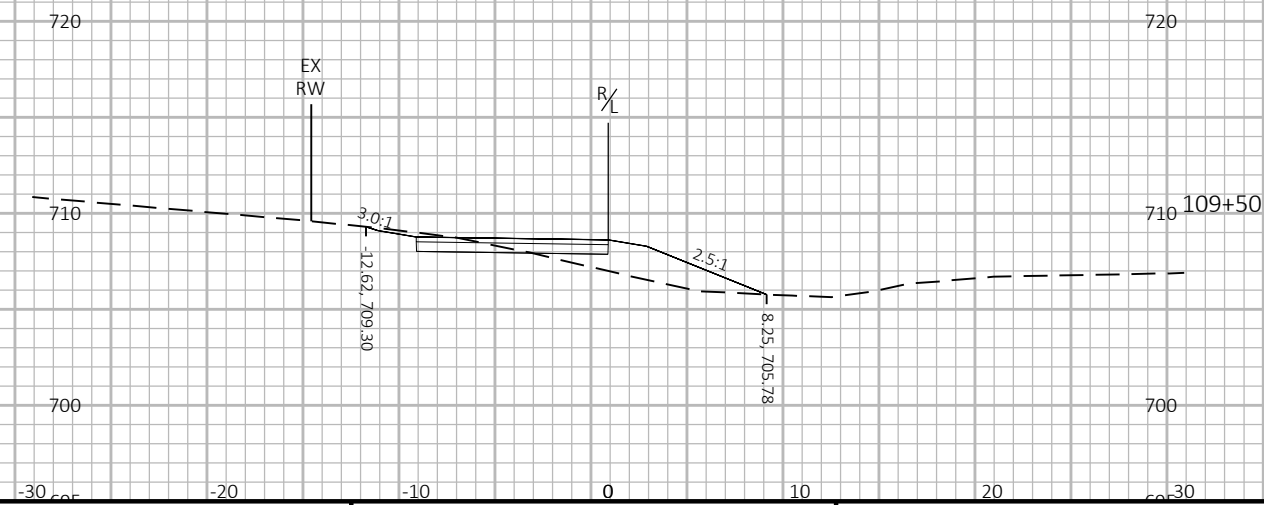
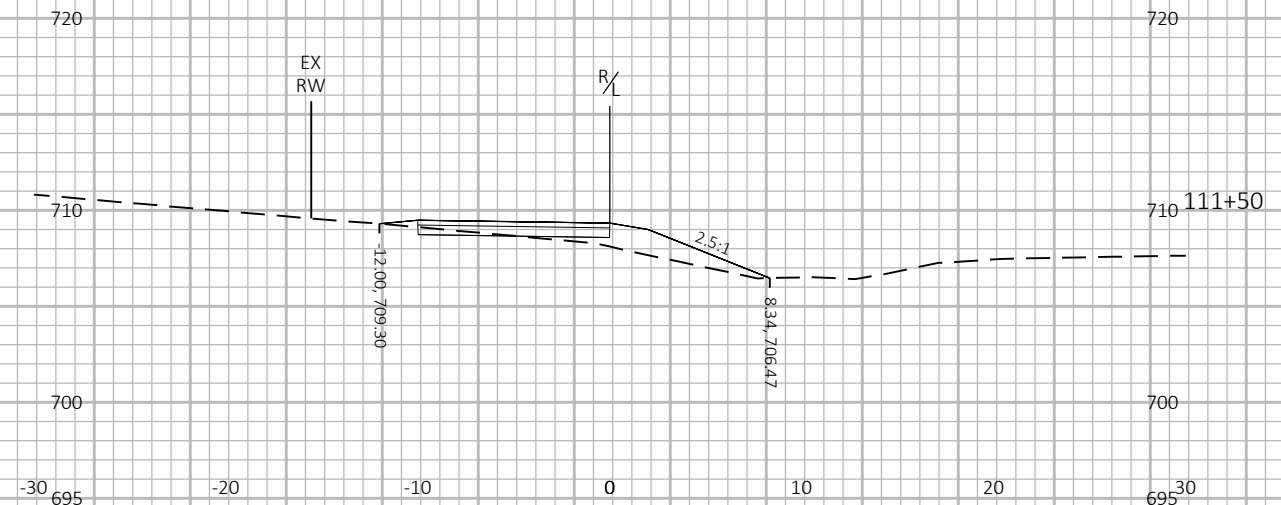
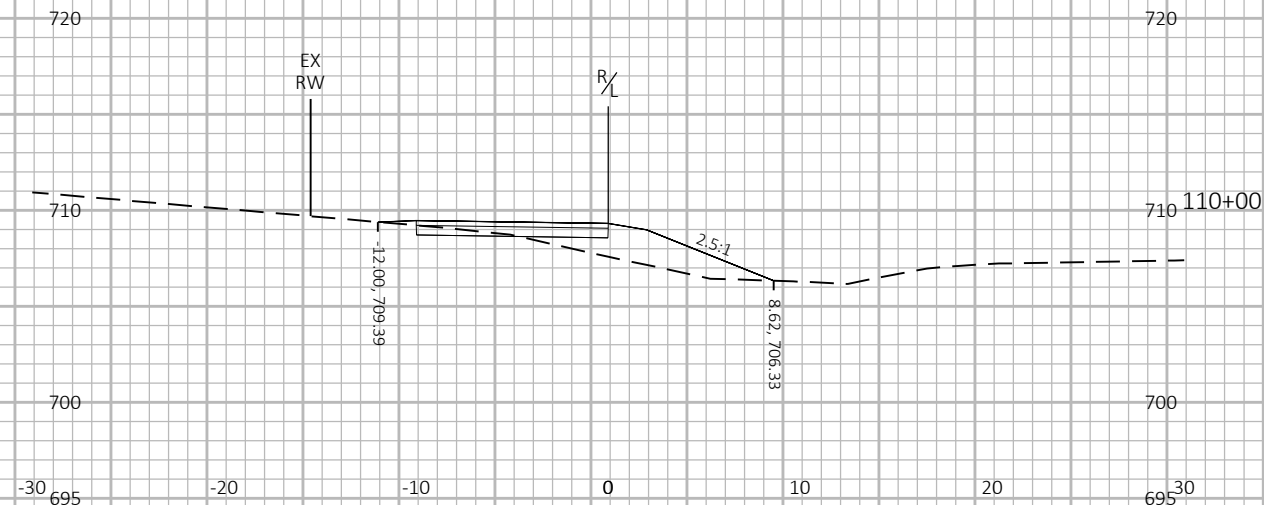
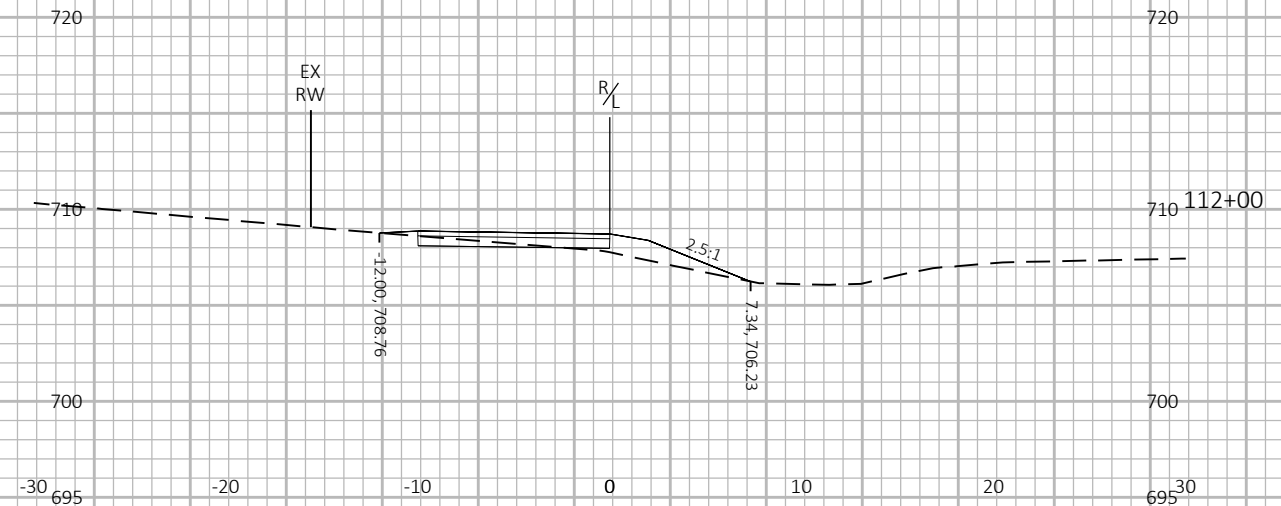
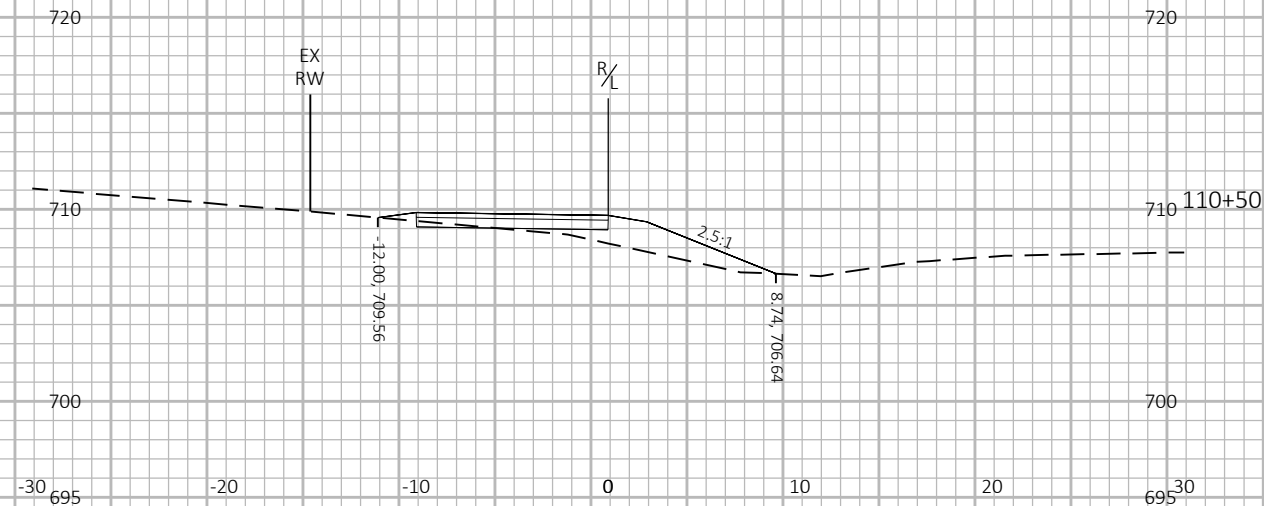

9

9

PROJECT NO: 2697-22-70

HWY: HIGHLAND RD

COUNTY: OZAUKEE

CROSS SECTIONS: CROSS SECTIONS

SHEET

E

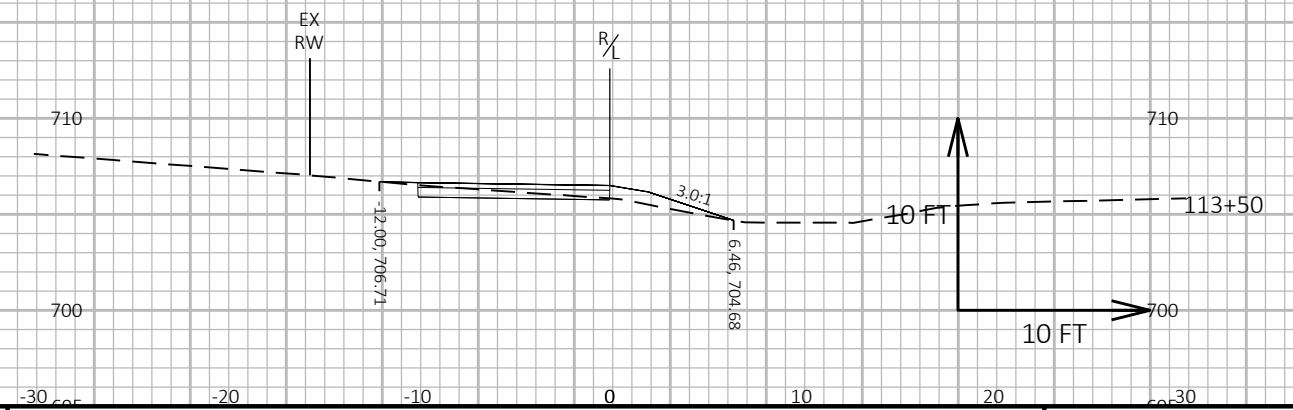
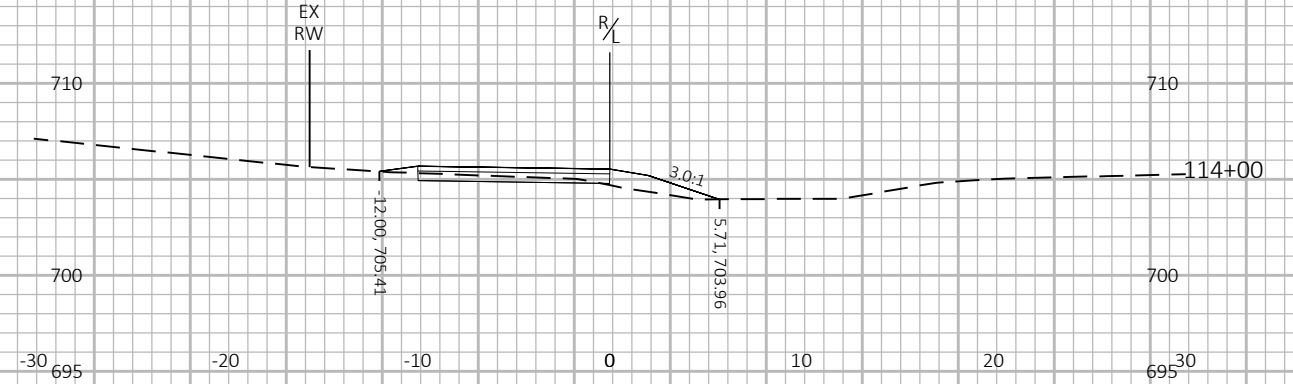
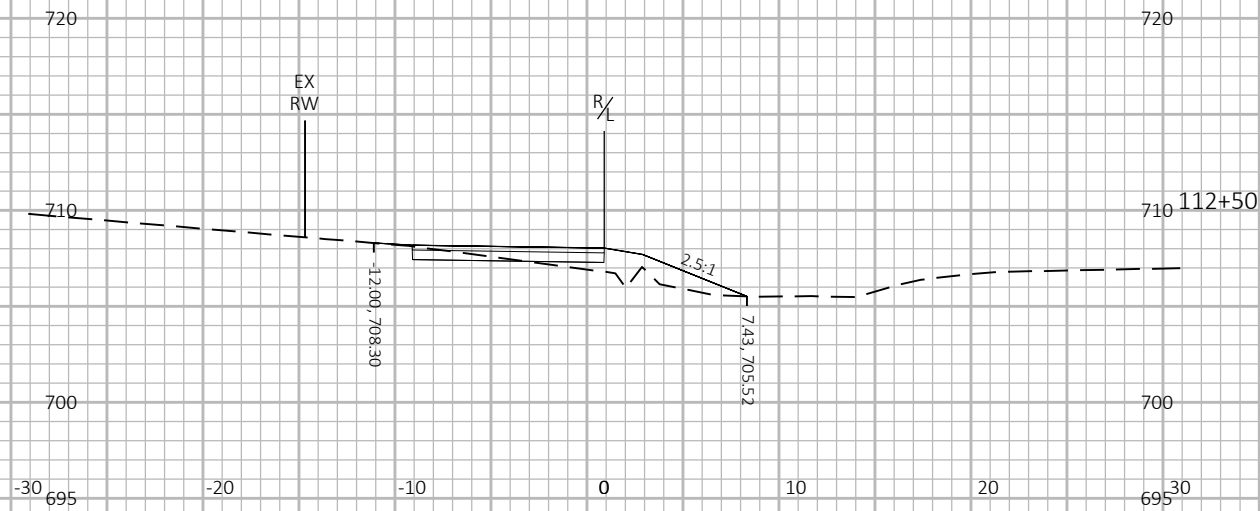
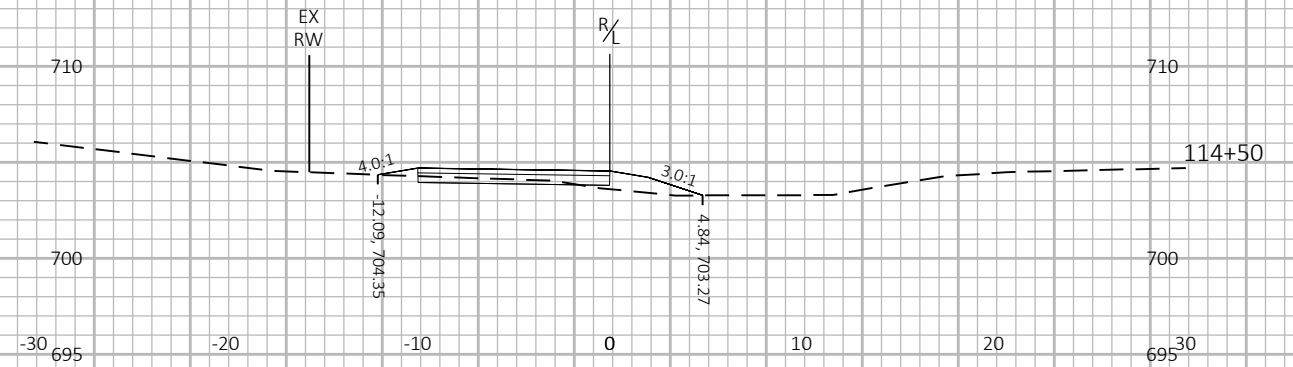
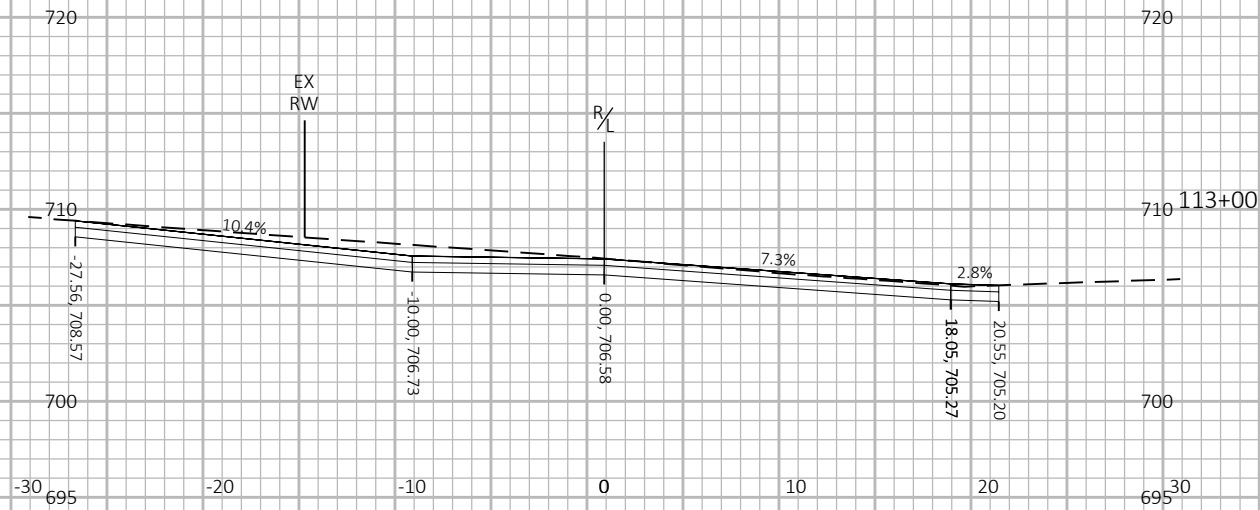

PROJECT NO: 2697-22-70

HWY: HIGHLAND RD

COUNTY: OZAUKEE

CROSS SECTIONS: CROSS SECTIONS

SHEET

E

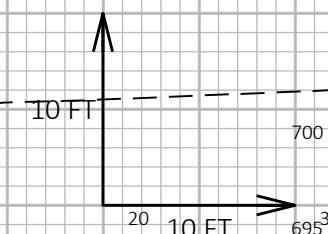
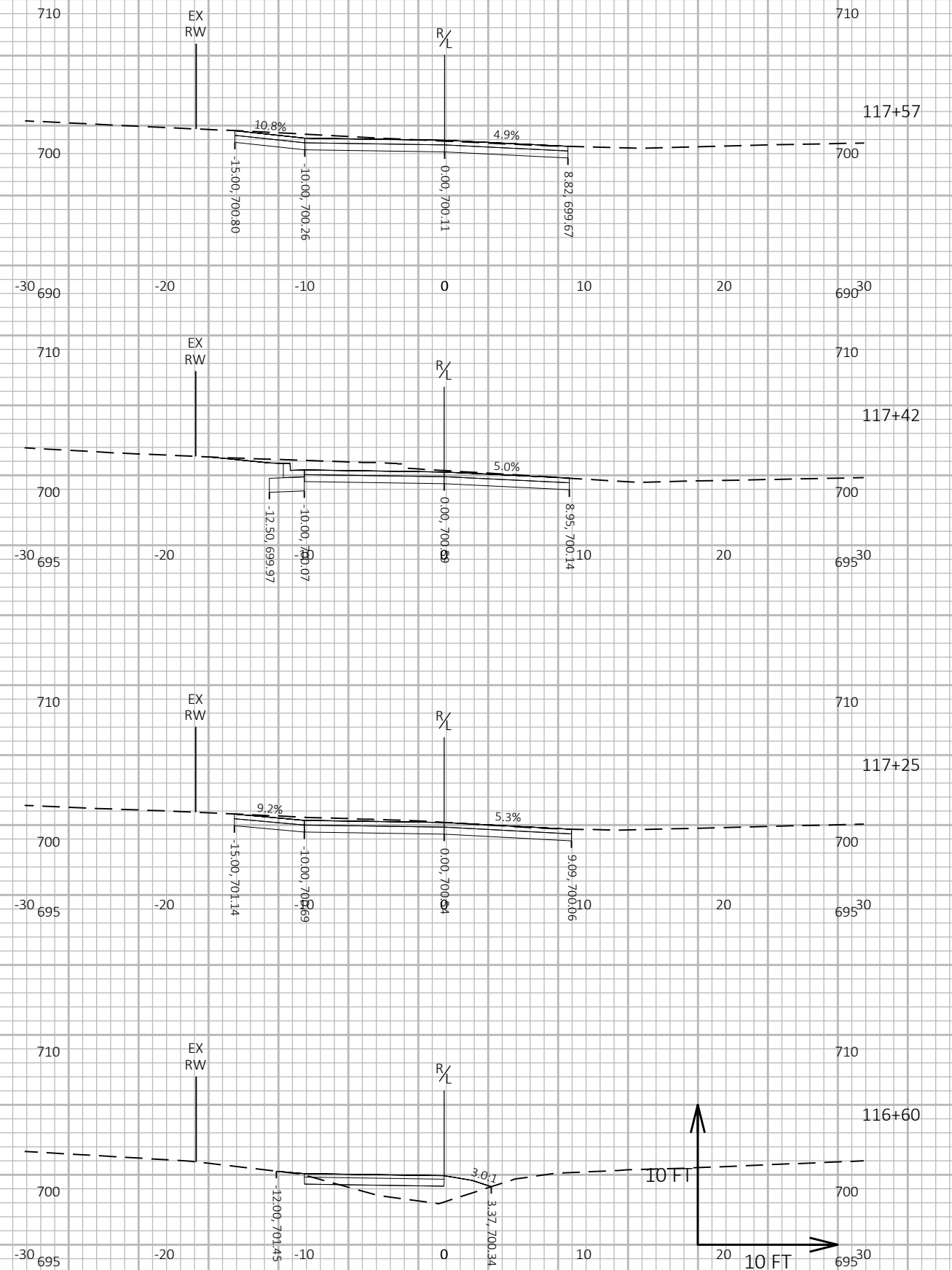
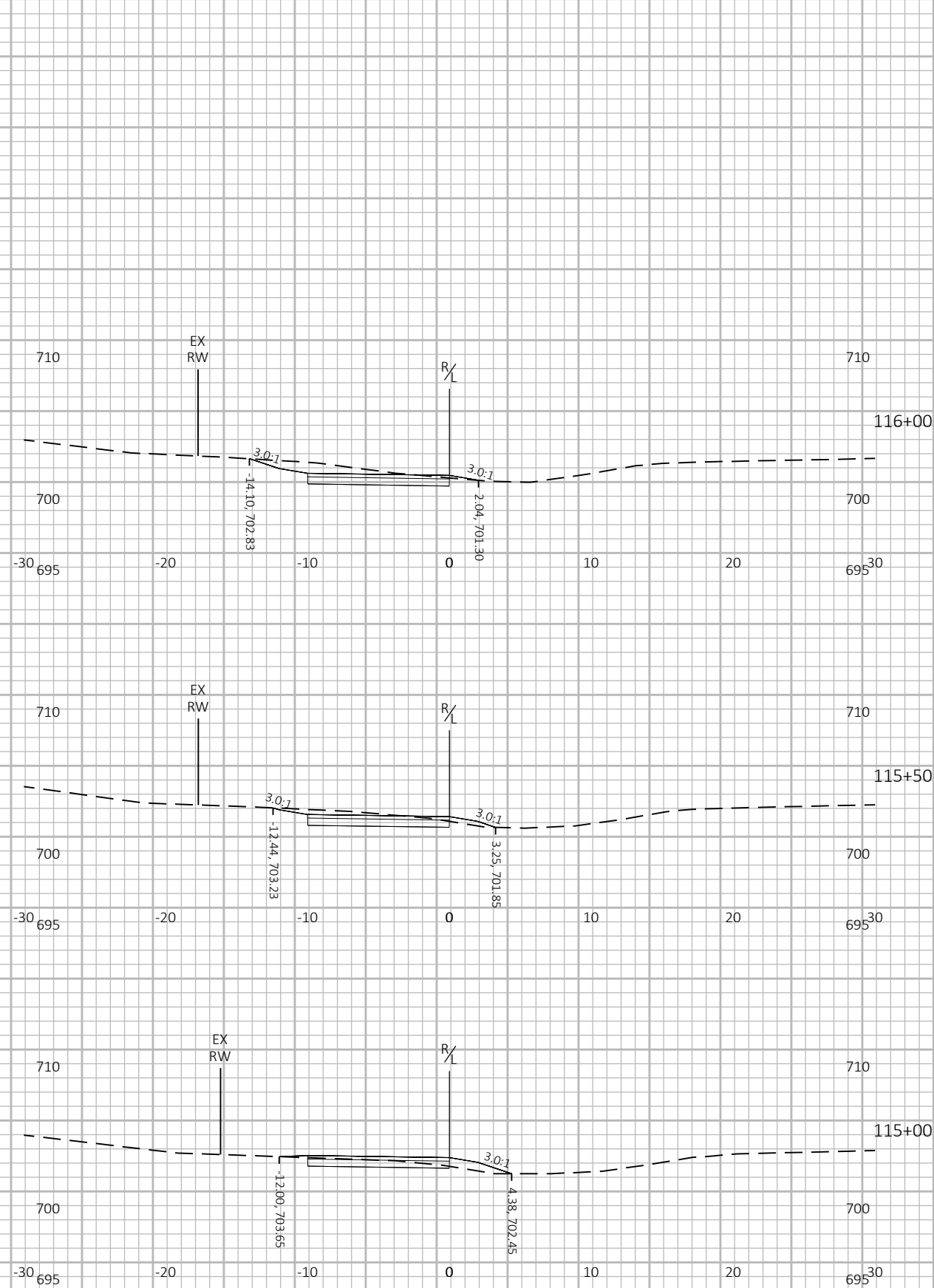

PROJECT NO: 2697-22-70

HWY: HIGHLAND RD

COUNTY: OZAUKEE

CROSS SECTIONS: CROSS SECTIONS

SHEET

E

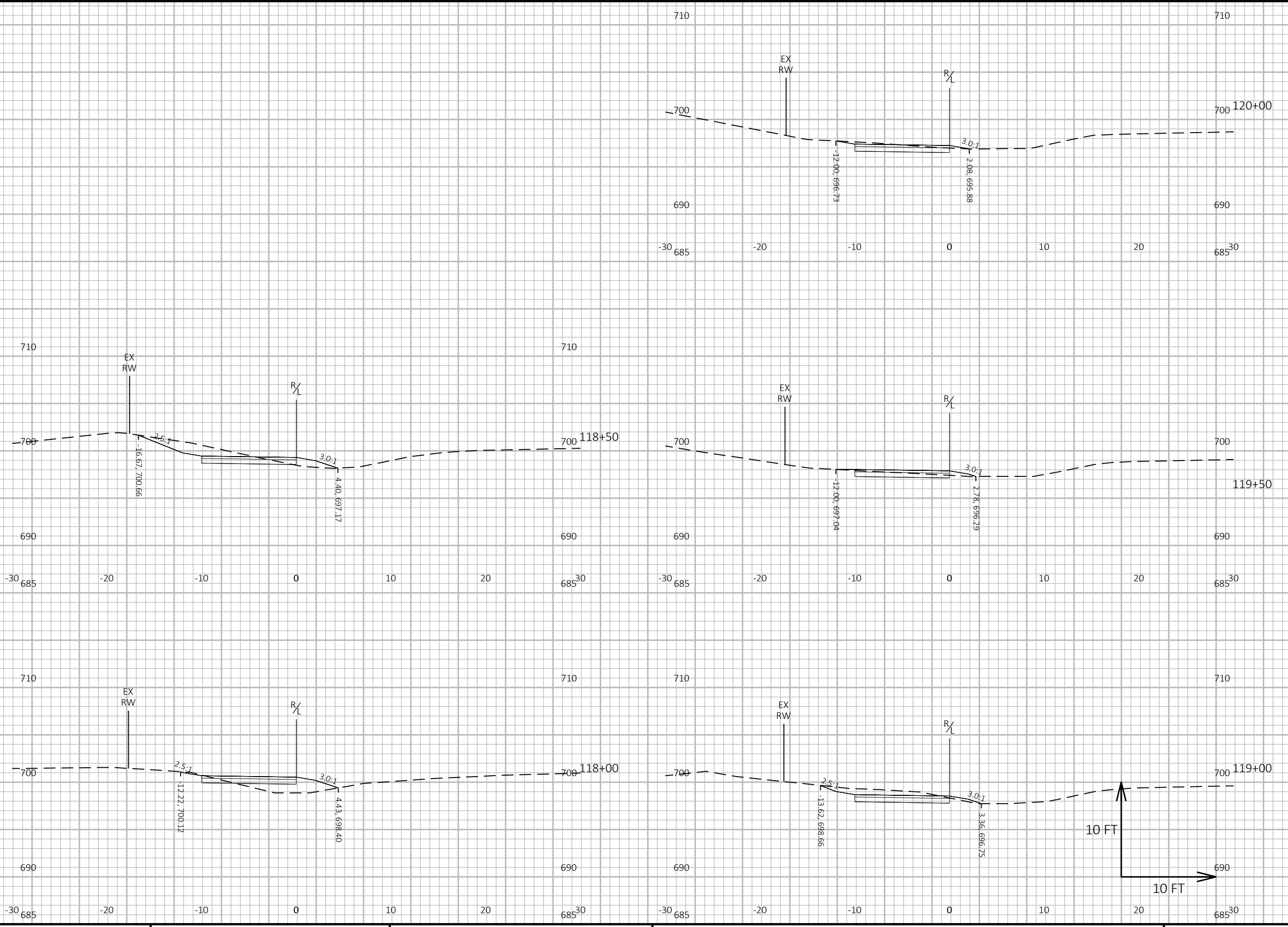

9

9

PROJECT NO: 2697-22-70	HWY: HIGHLAND RD	COUNTY: OZAUKEE	CROSS SECTIONS: CROSS SECTIONS	SHEET	E
------------------------	------------------	-----------------	--------------------------------	-------	---

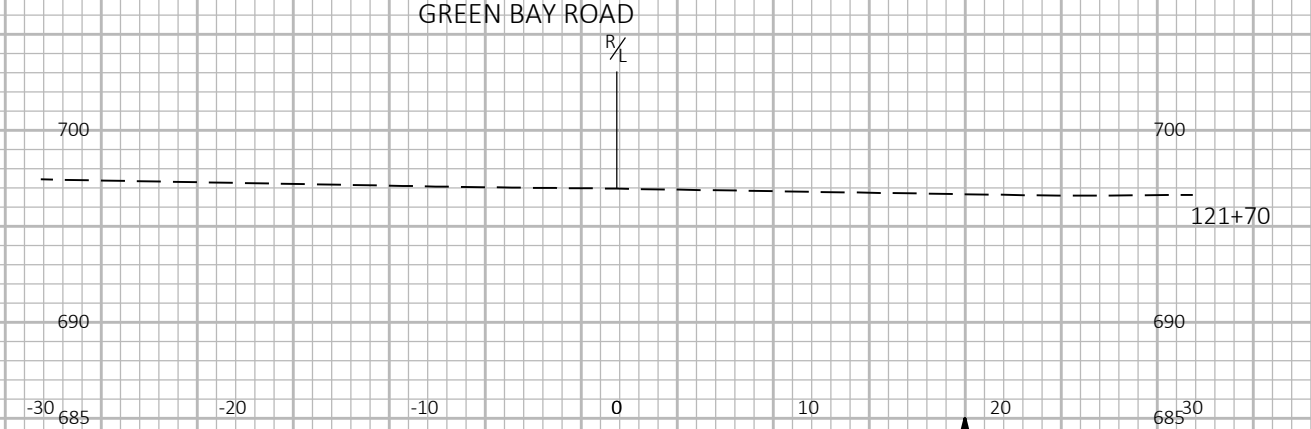
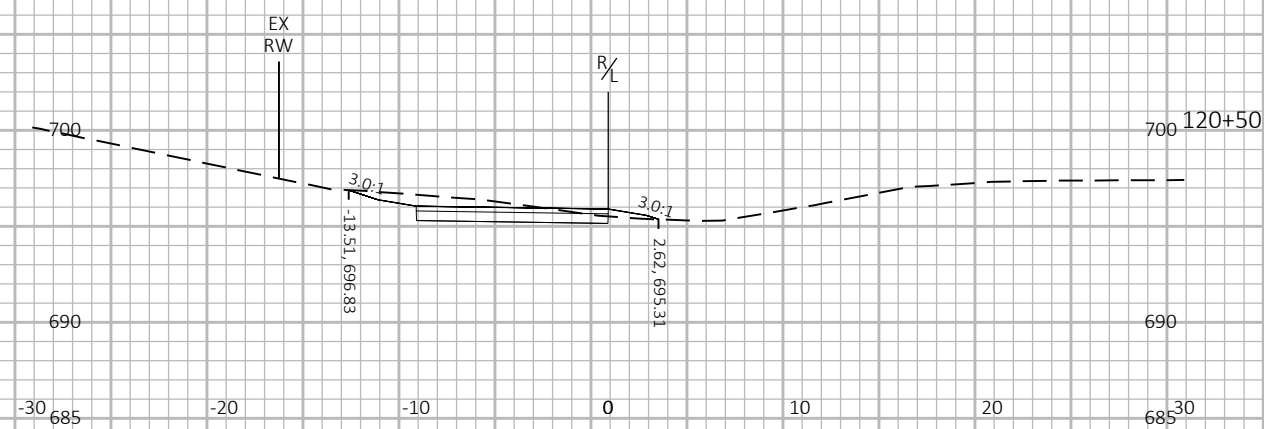
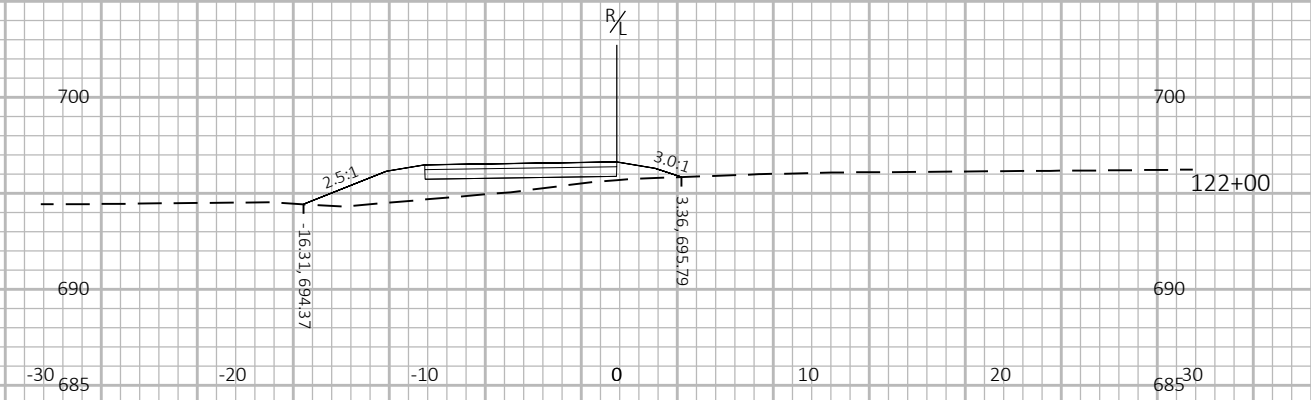
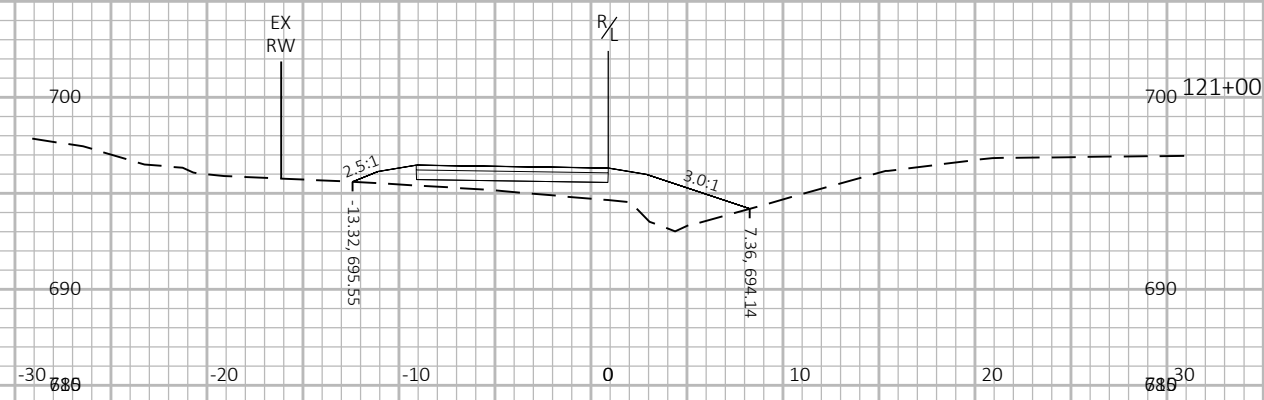
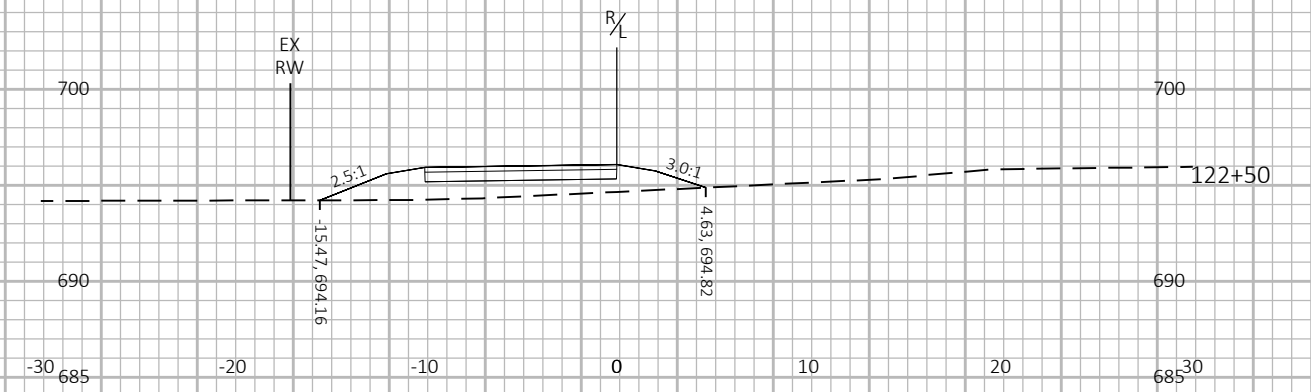
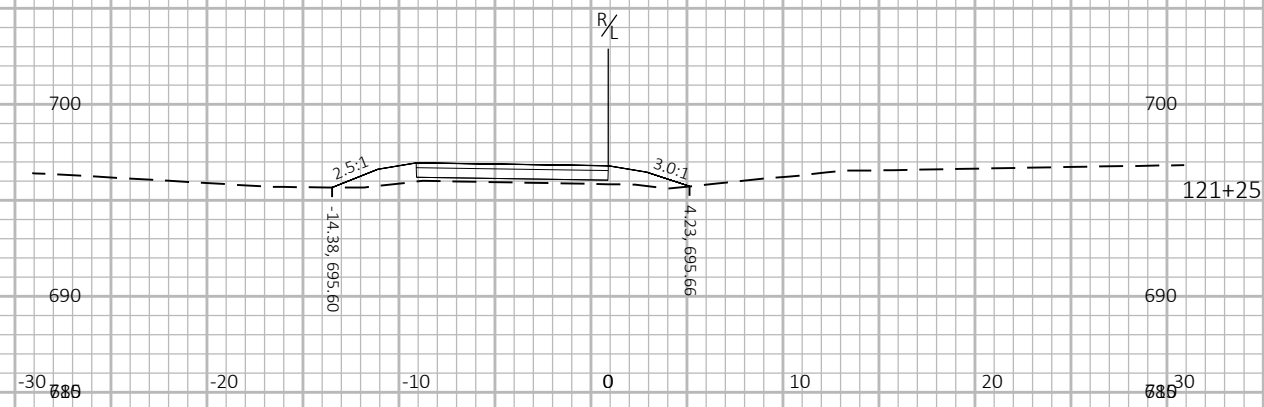

GREEN BAY ROAD

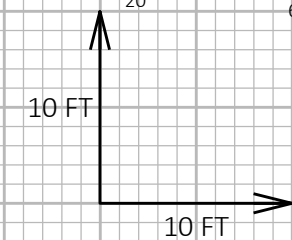

9

9

PROJECT NO: 2697-22-70

HWY: HIGHLAND RD

COUNTY: OZAUKEE

CROSS SECTIONS: CROSS SECTIONS

SHEET

E

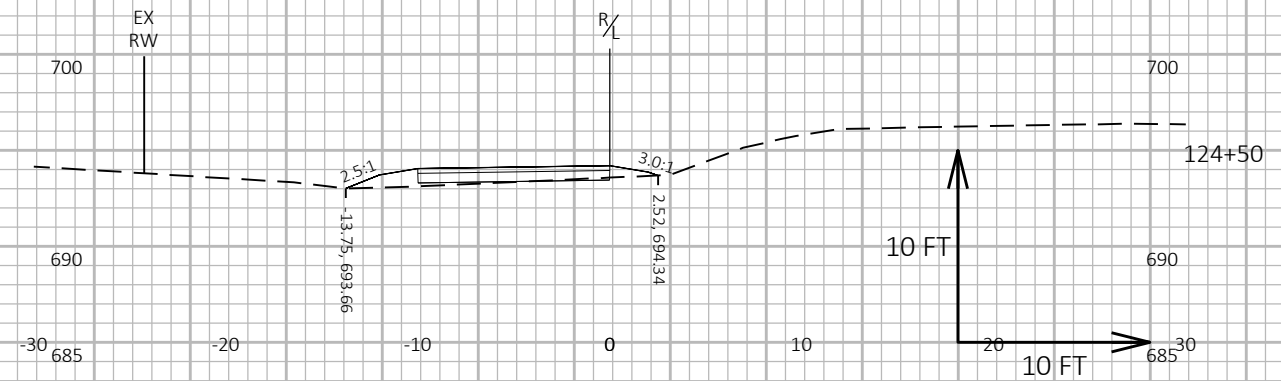
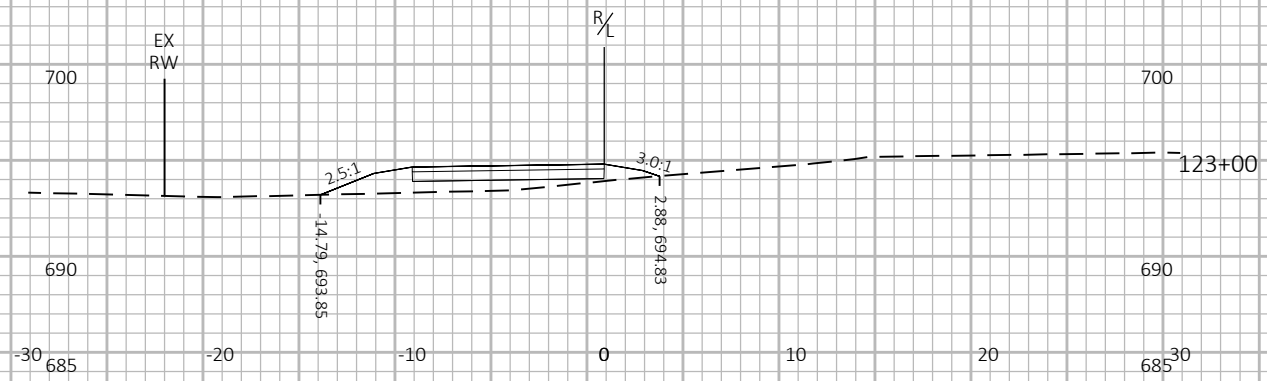
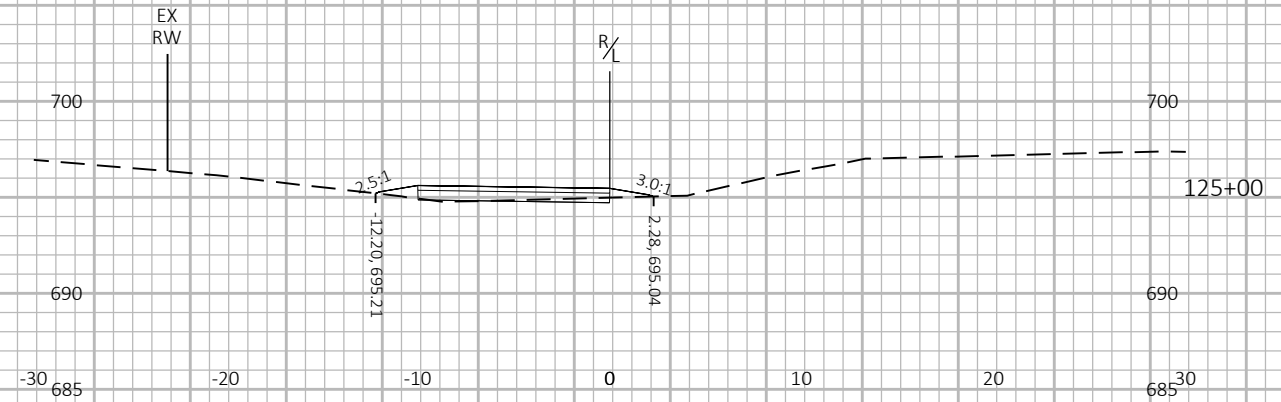
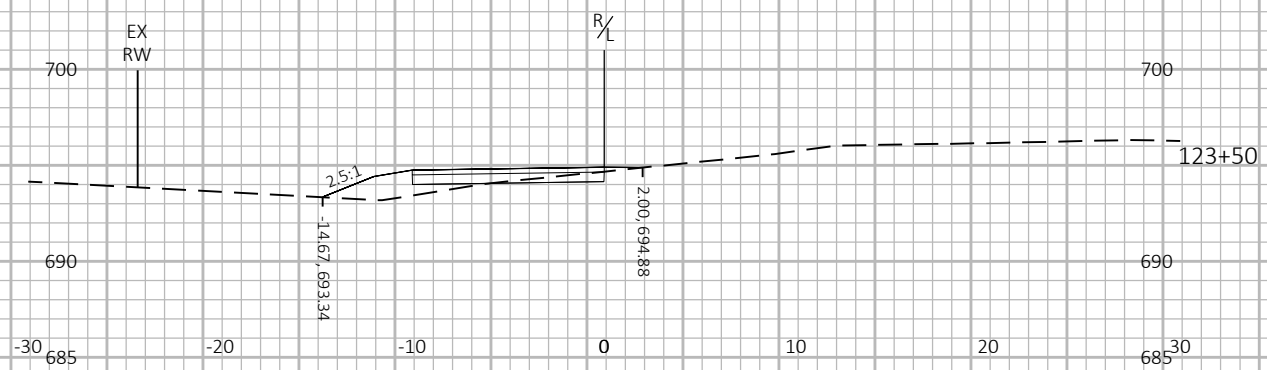
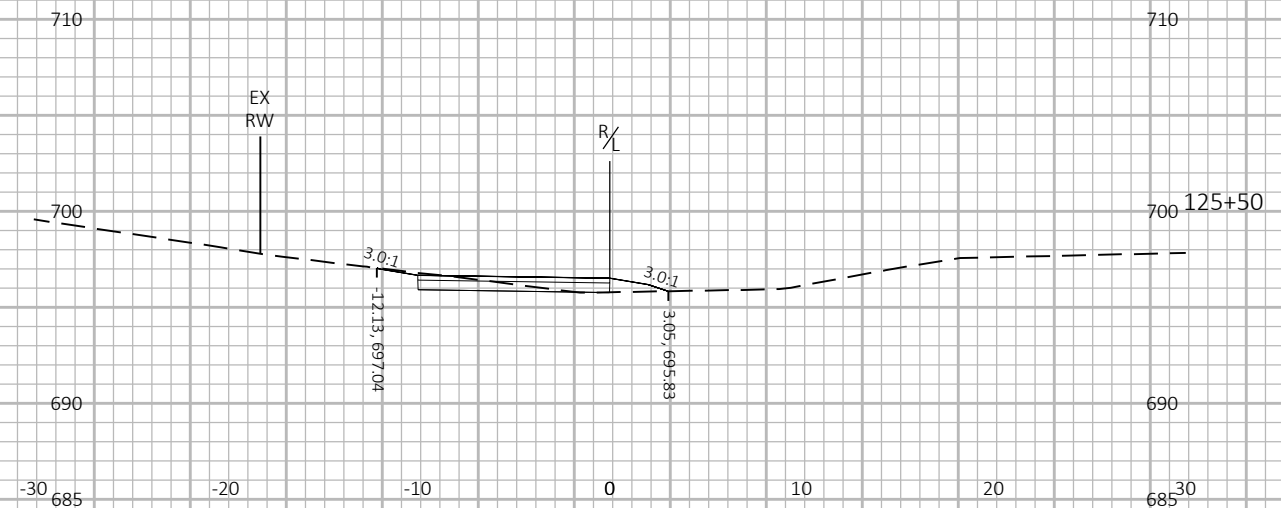
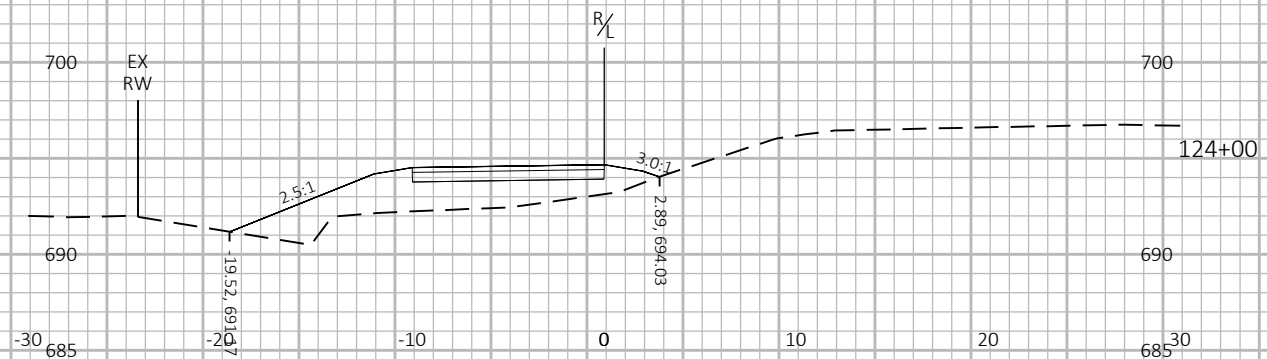

9

9

PROJECT NO: 2697-22-70

HWY: HIGHLAND RD

COUNTY: OZAUKEE

CROSS SECTIONS: CROSS SECTIONS

SHEET

E

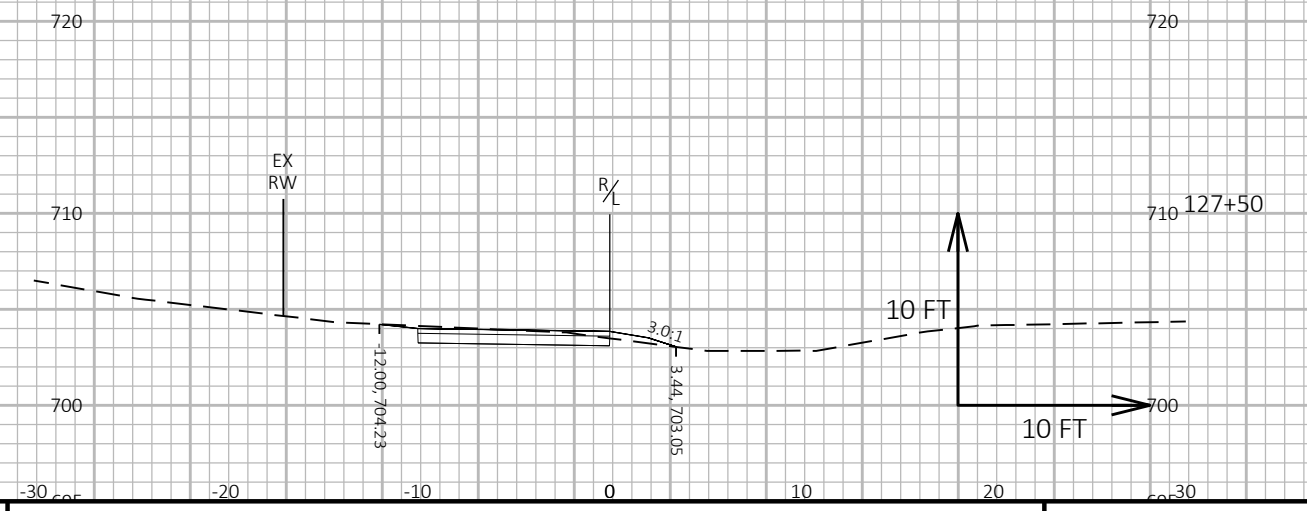
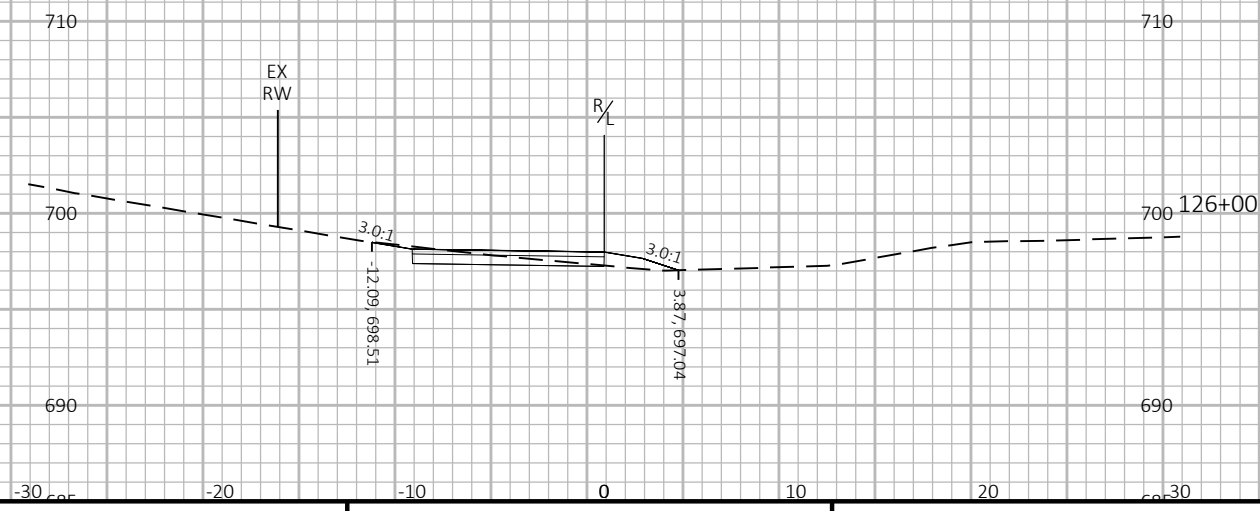
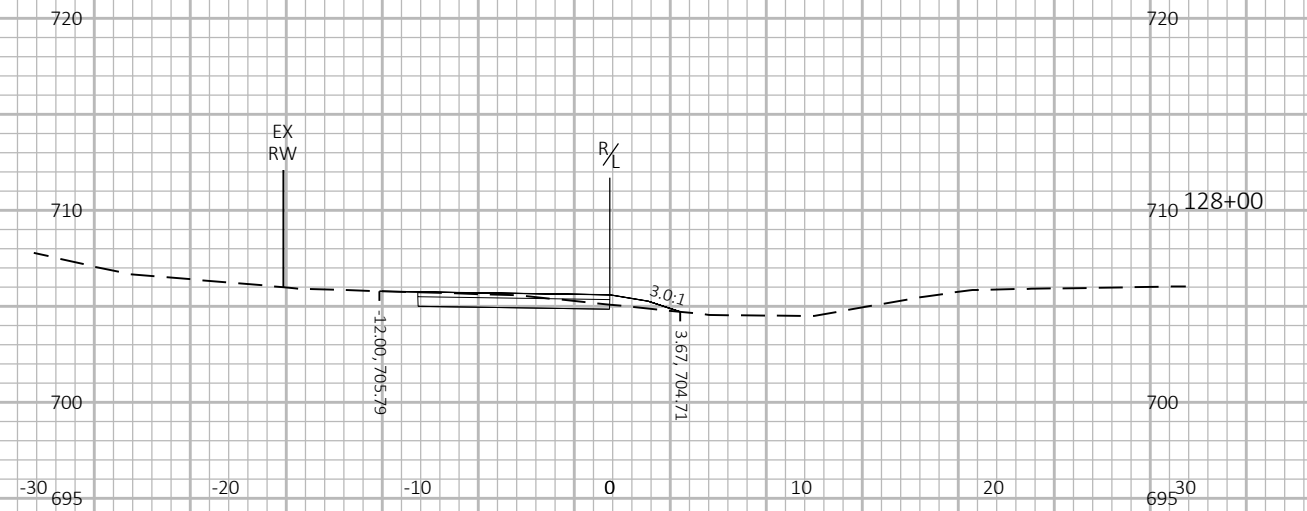
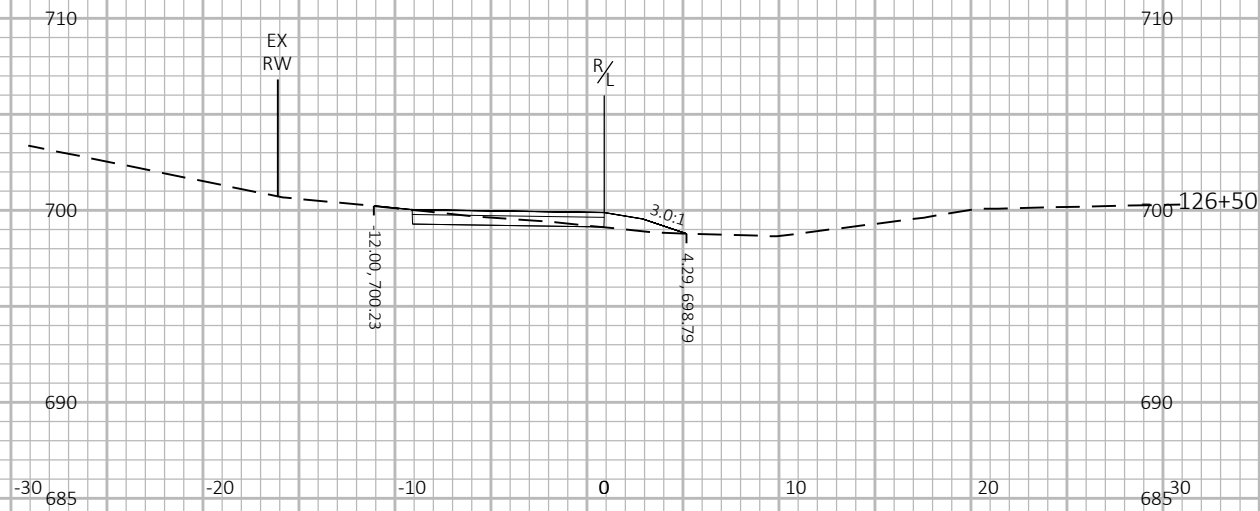
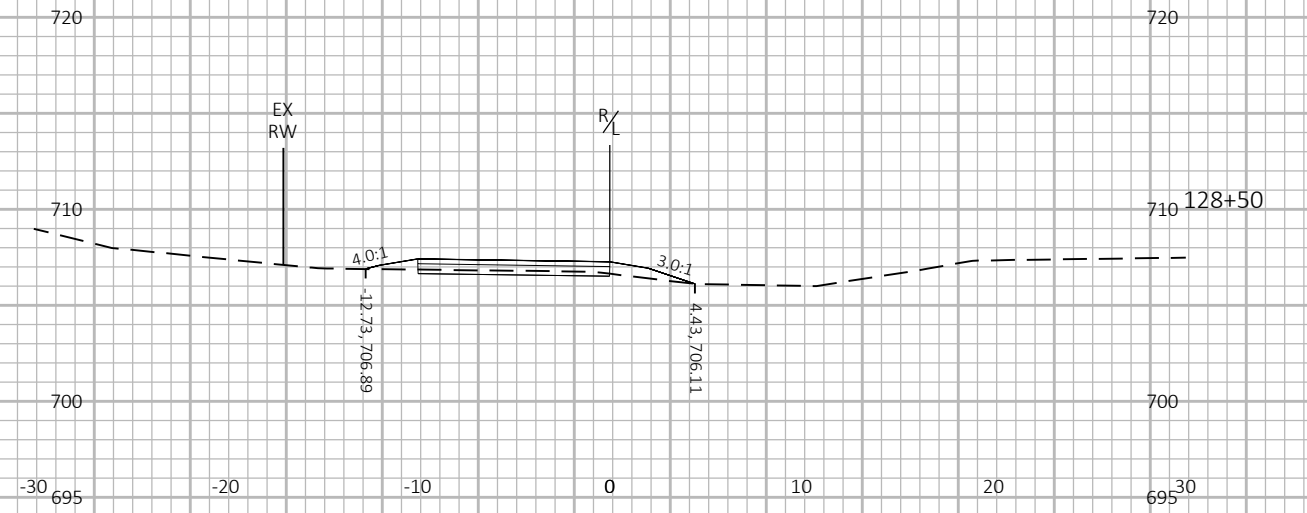
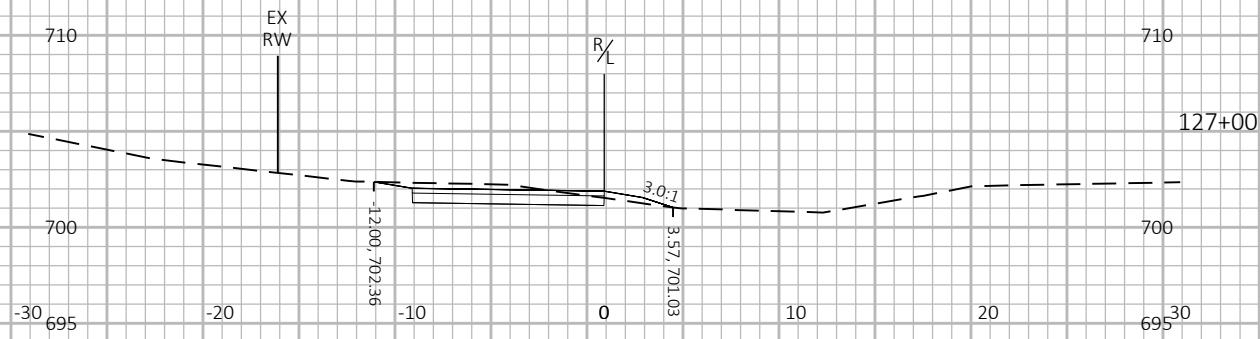

PROJECT NO: 2697-22-70

HWY: HIGHLAND RD

COUNTY: OZAUKEE

CROSS SECTIONS: CROSS SECTIONS

SHEET

E

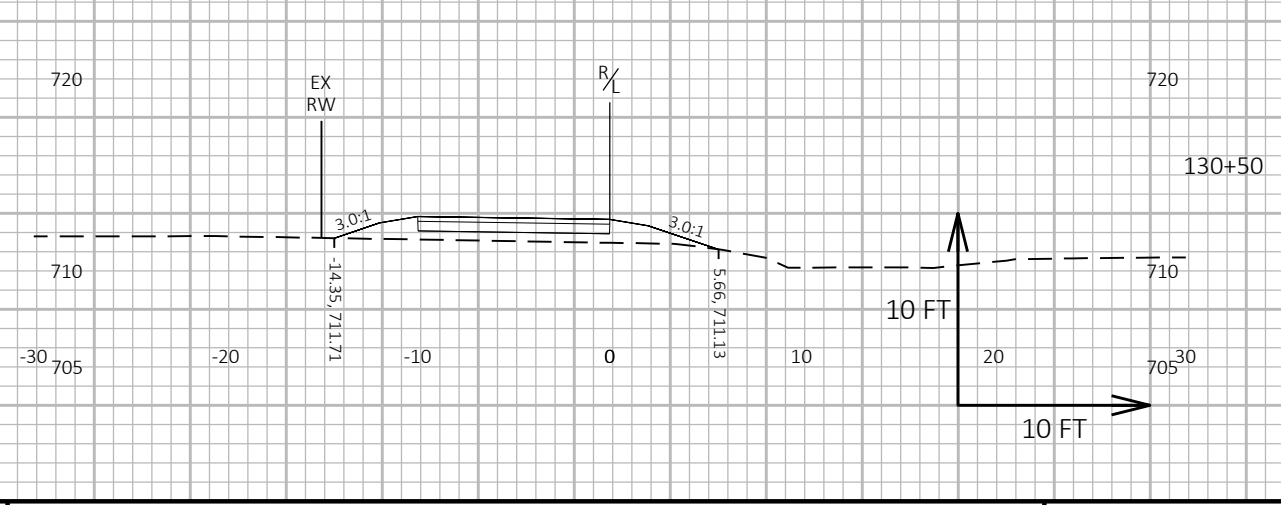
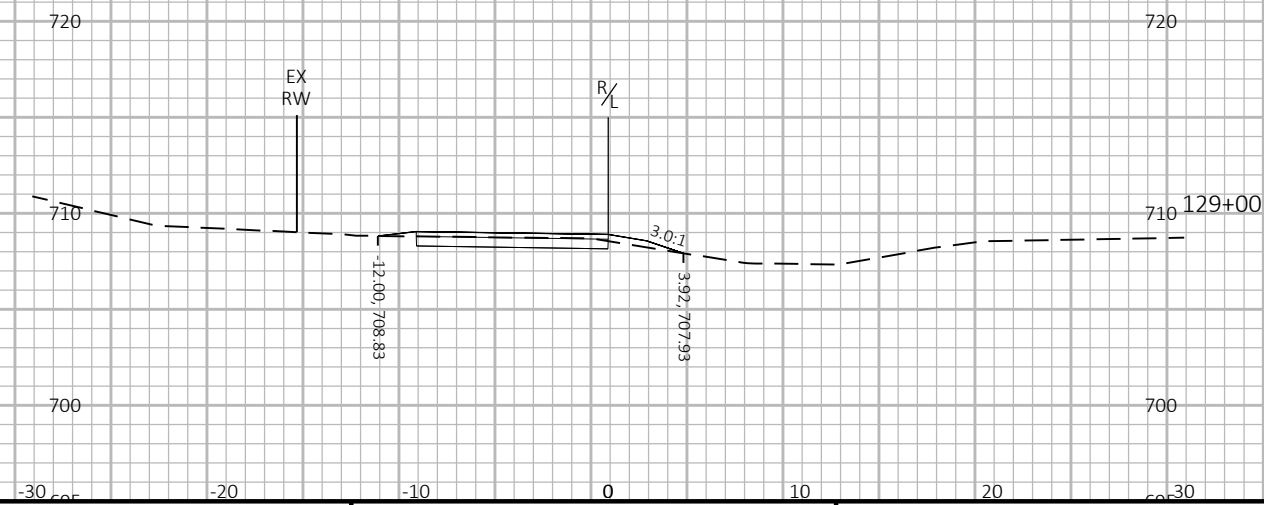
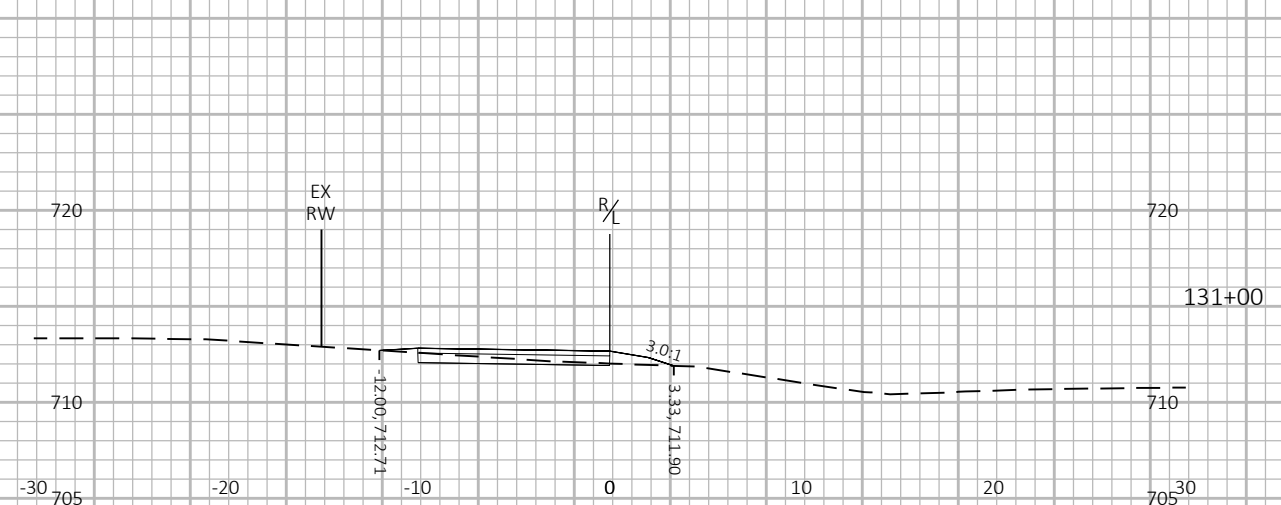
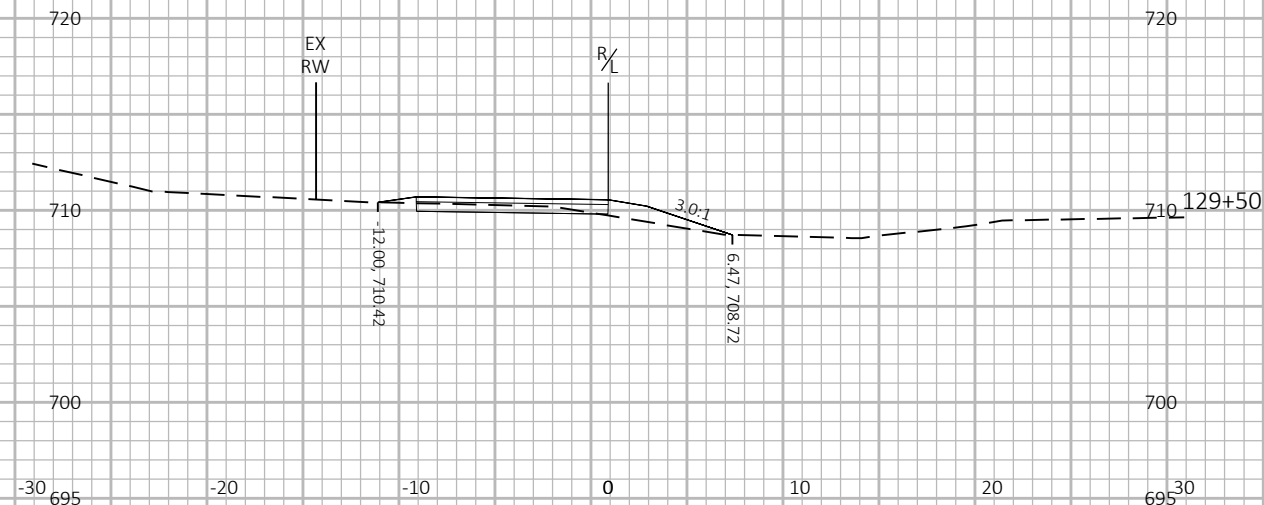
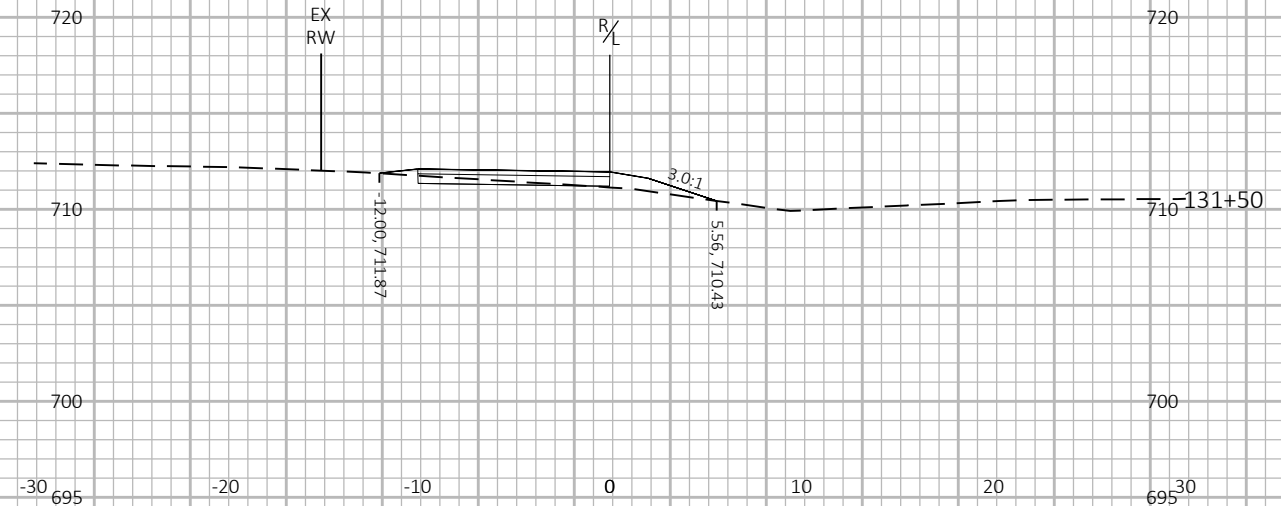
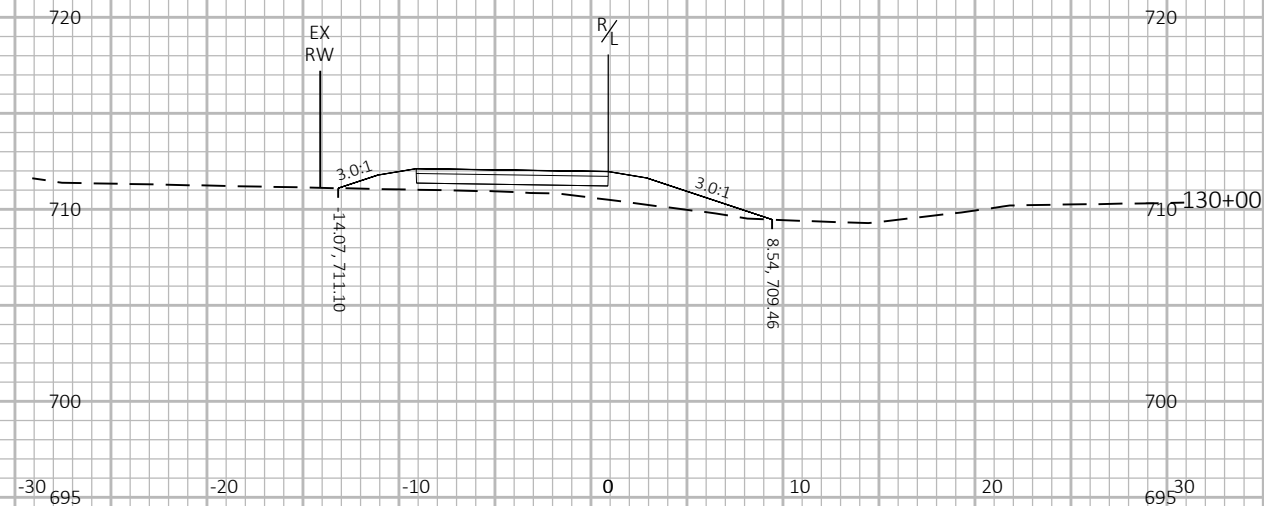

9

9

PROJECT NO: 2697-22-70

HWY: HIGHLAND RD

COUNTY: OZAUKEE

CROSS SECTIONS: CROSS SECTIONS

SHEET

E

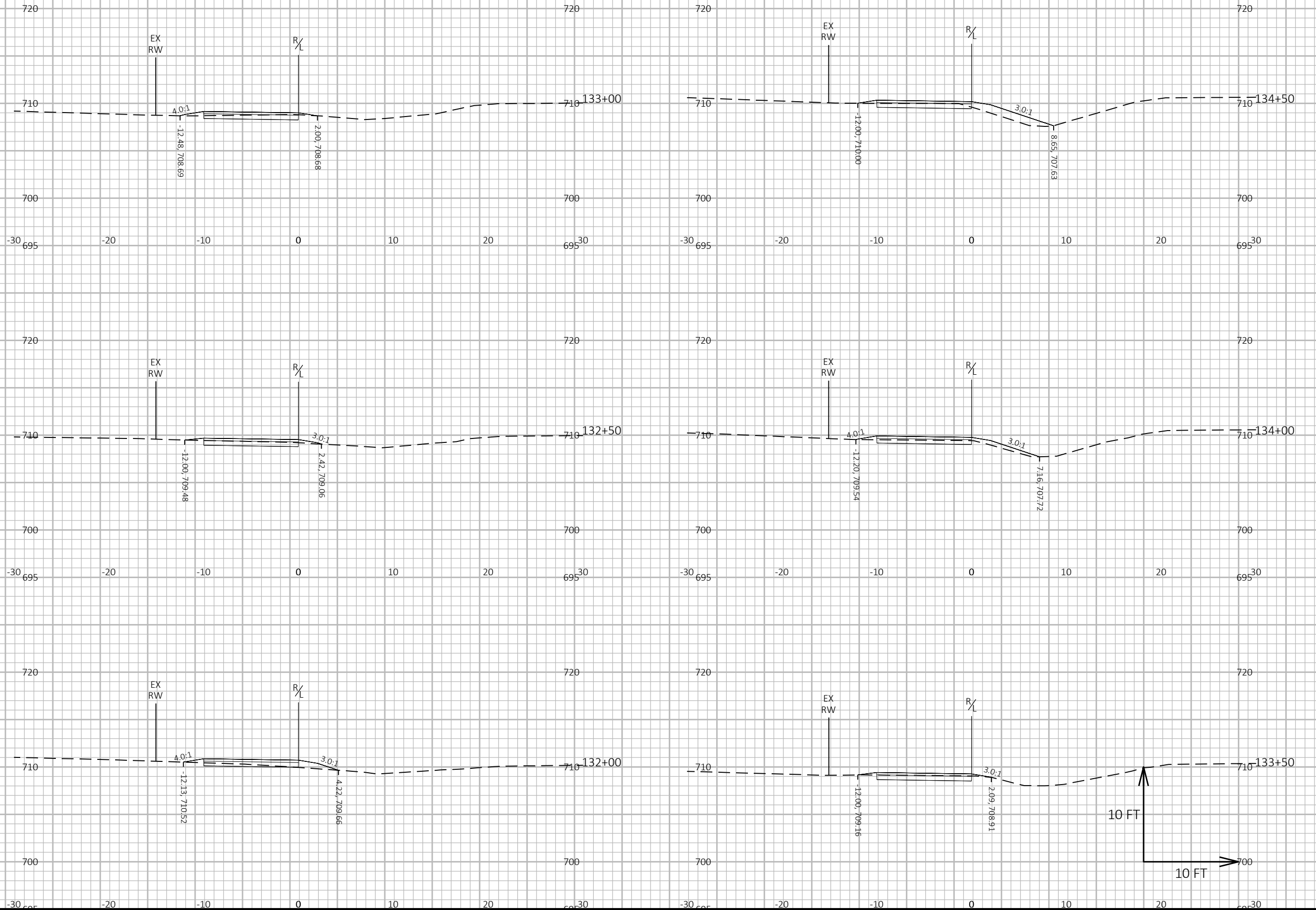

9

9

PROJECT NO: 2697-22-70 HWY: HIGHLAND RD COUNTY: OZAUKEE CROSS SECTIONS: CROSS SECTIONS SHEET E

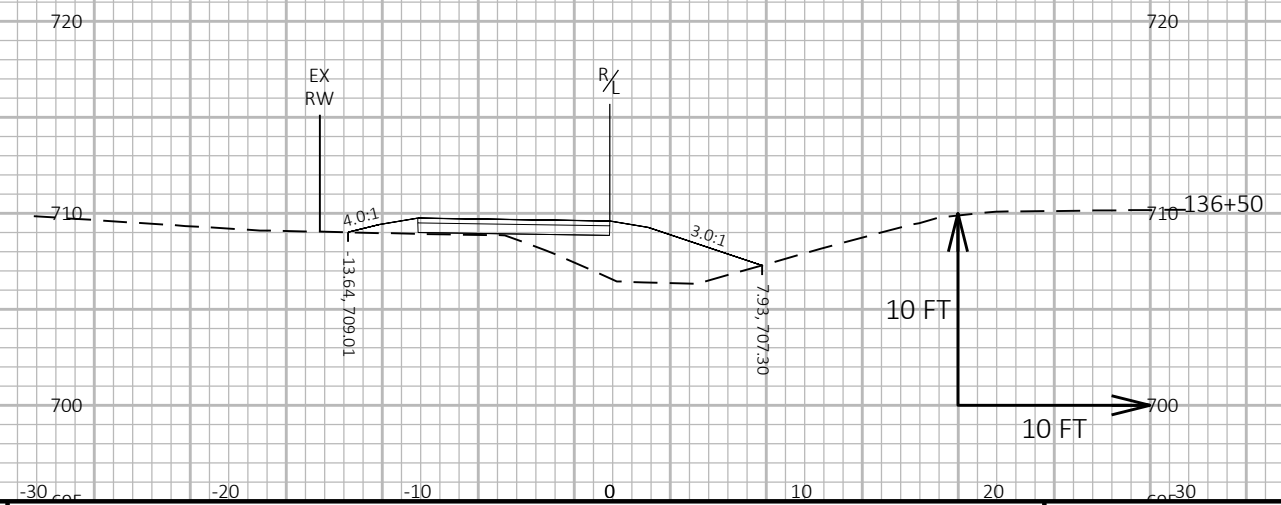
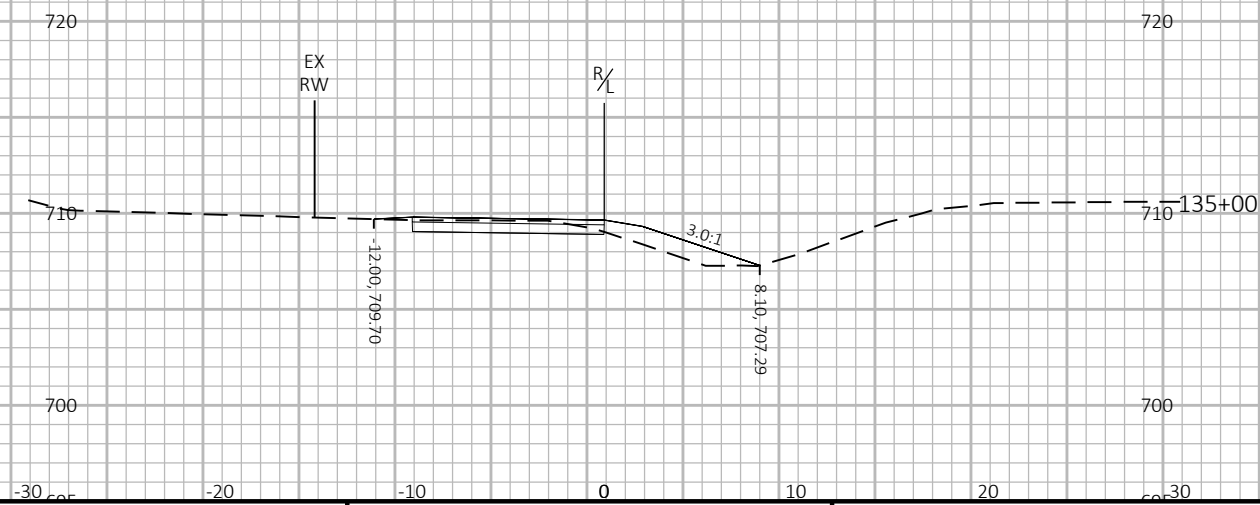
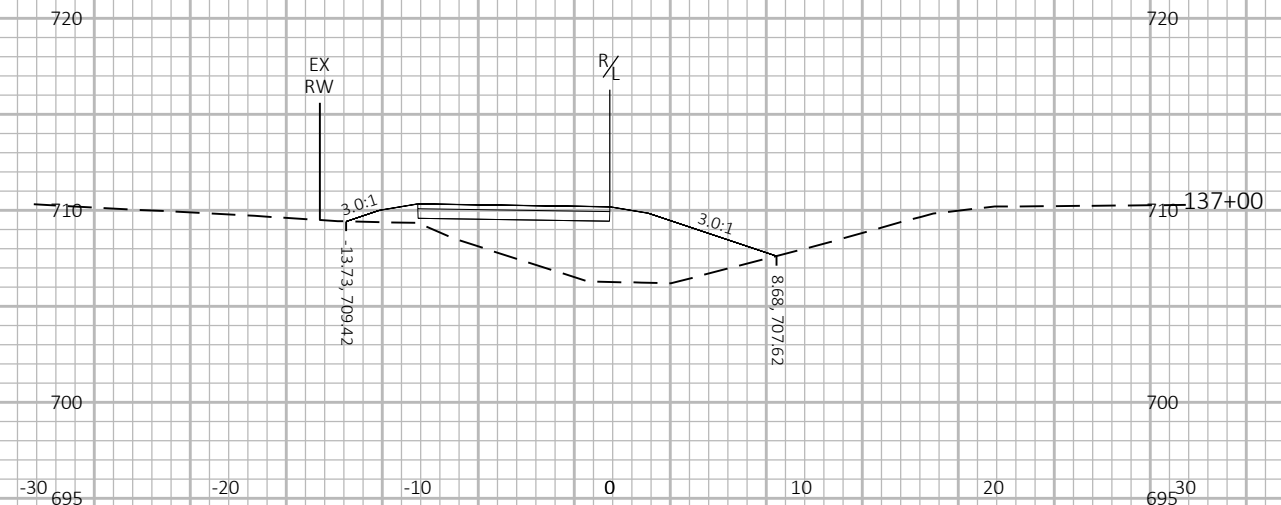
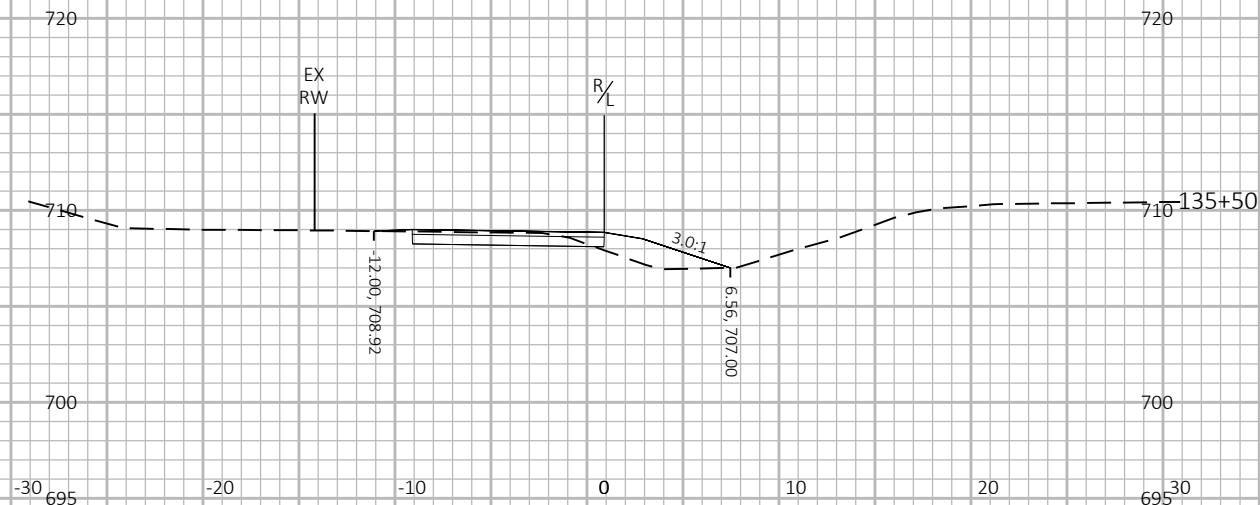
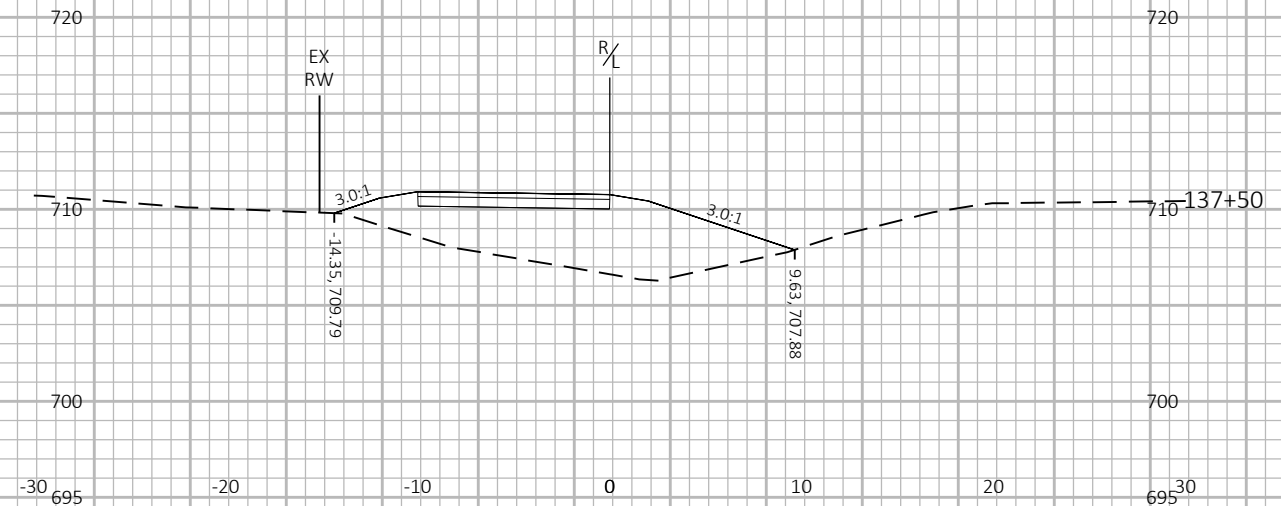
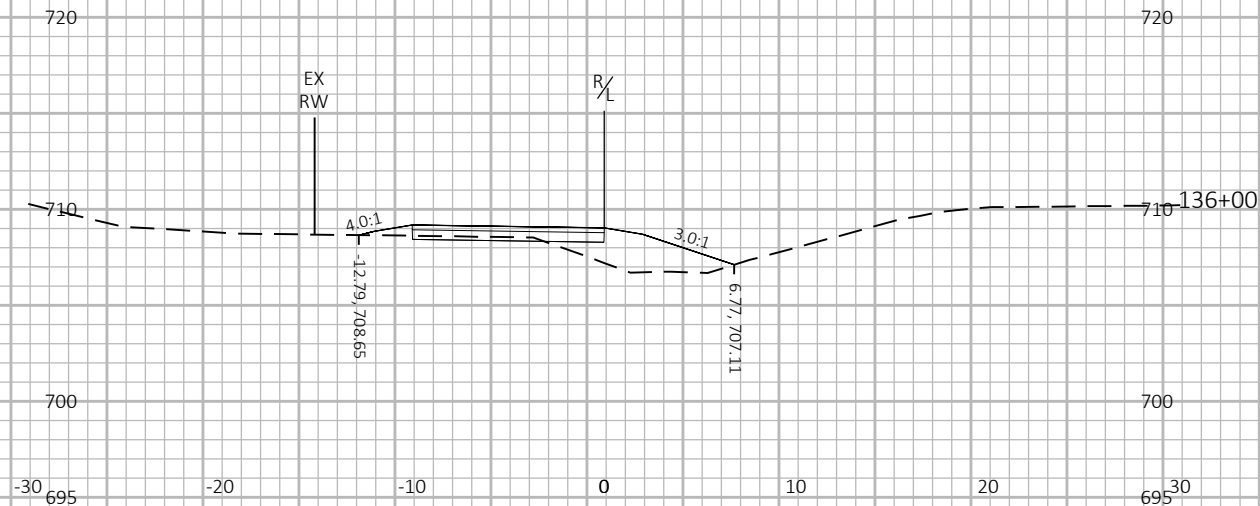

9

9

PROJECT NO: 2697-22-70

HWY: HIGHLAND RD

COUNTY: OZAUKEE

CROSS SECTIONS: CROSS SECTIONS

SHEET

E

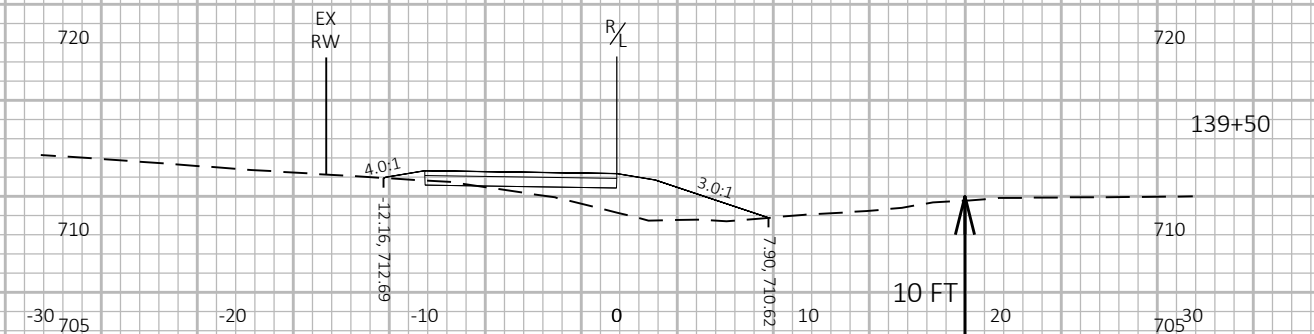
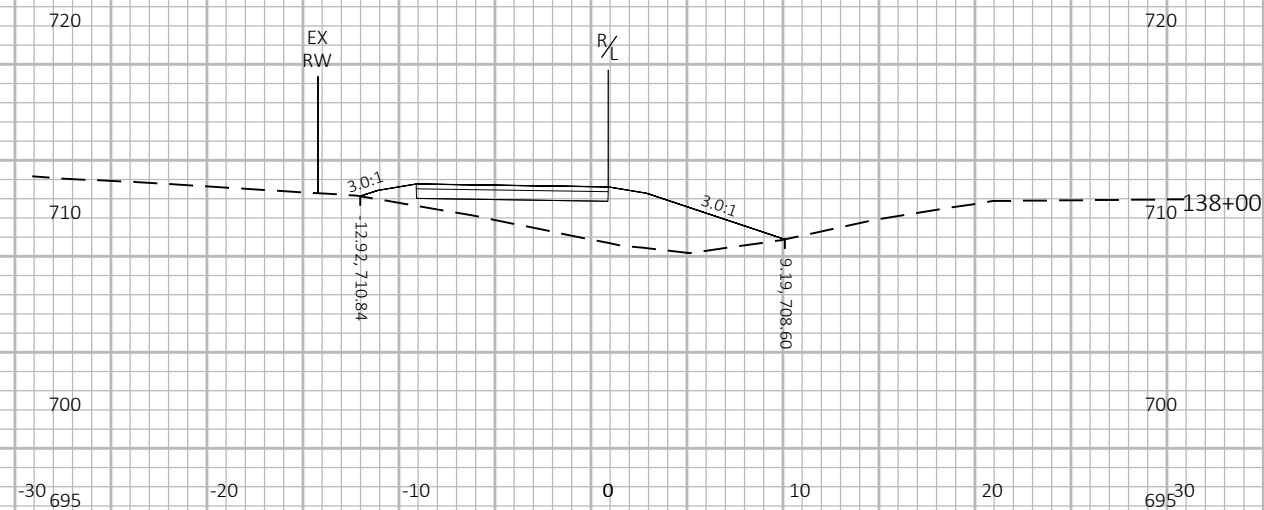
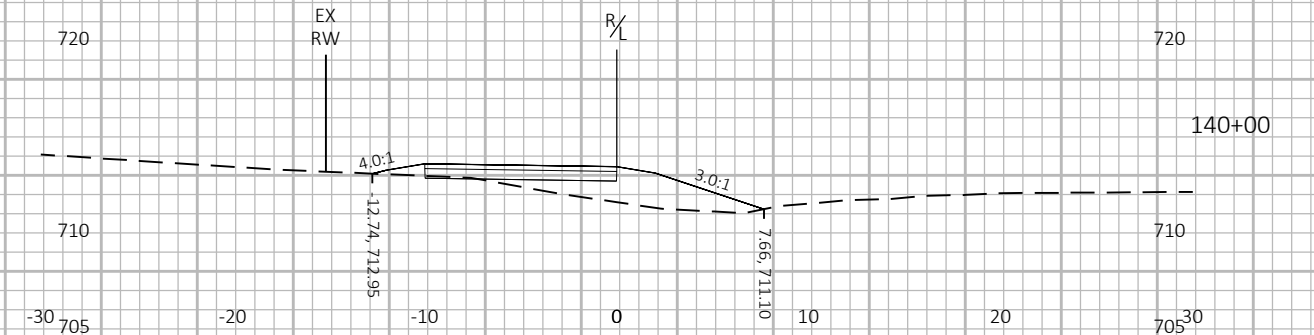
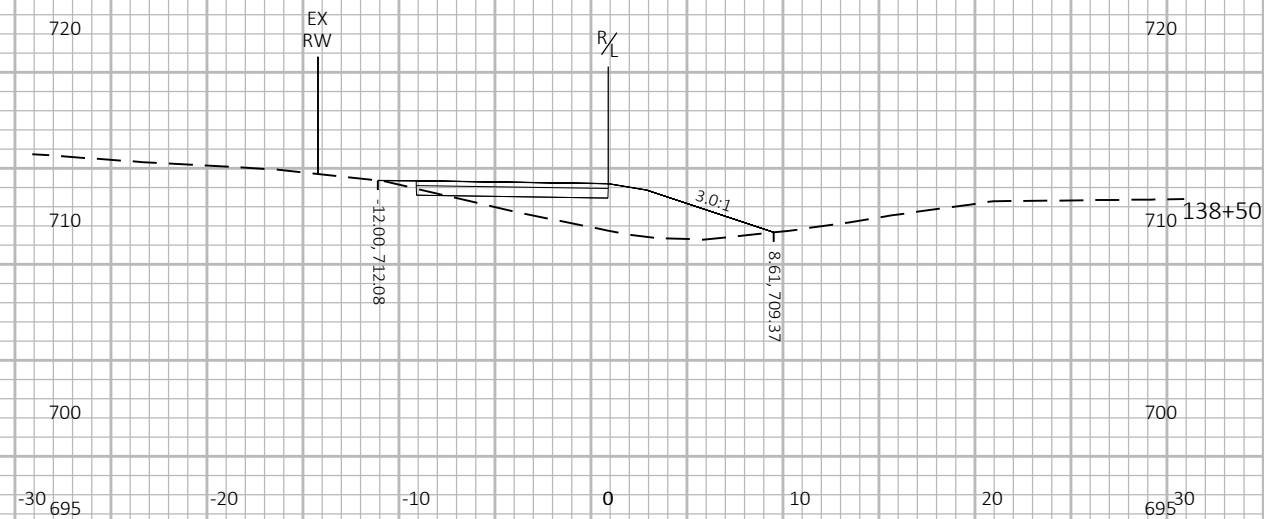
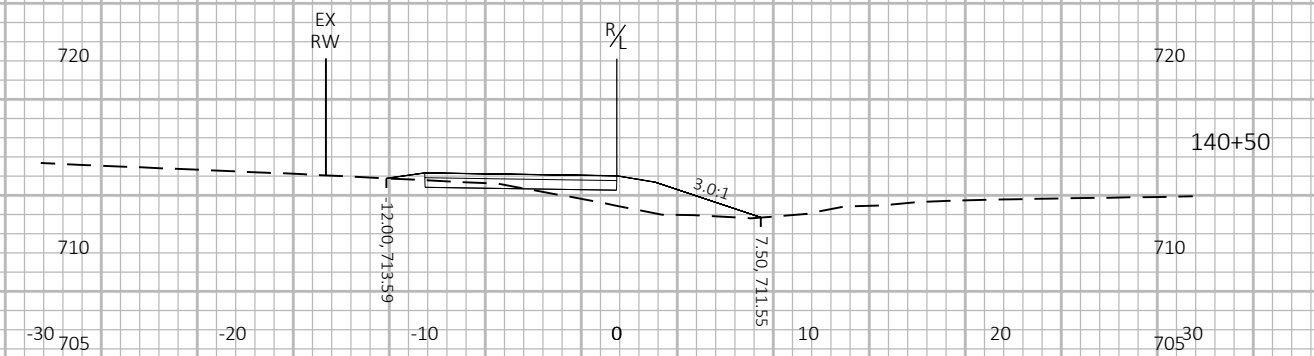
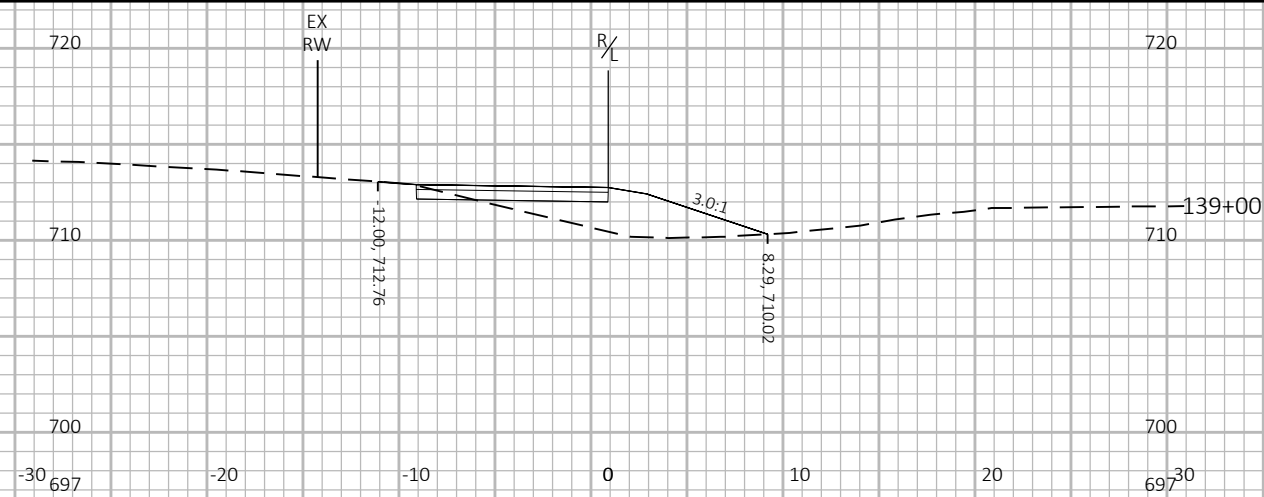

9

9

PROJECT NO: 2697-22-70	HWY: HIGHLAND RD	COUNTY: OZAUKEE	CROSS SECTIONS: CROSS SECTIONS	SHEET	E
------------------------	------------------	-----------------	--------------------------------	-------	---

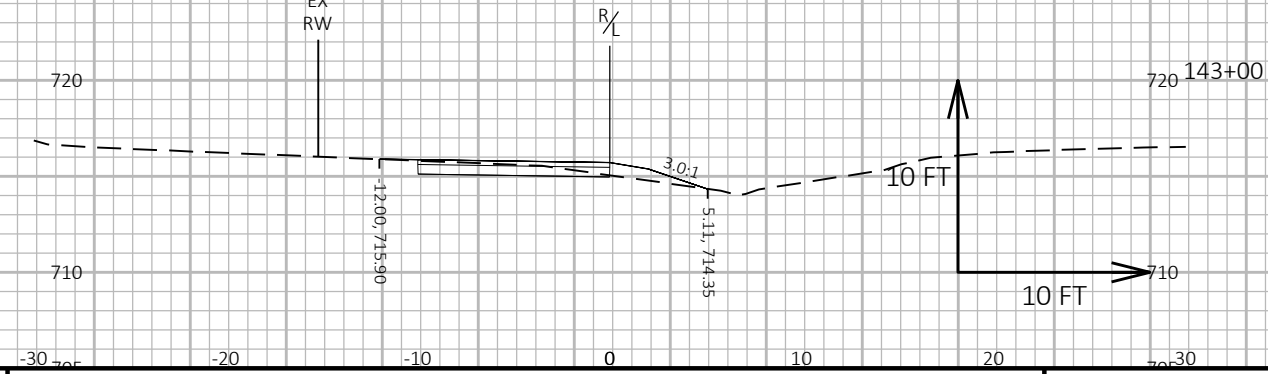
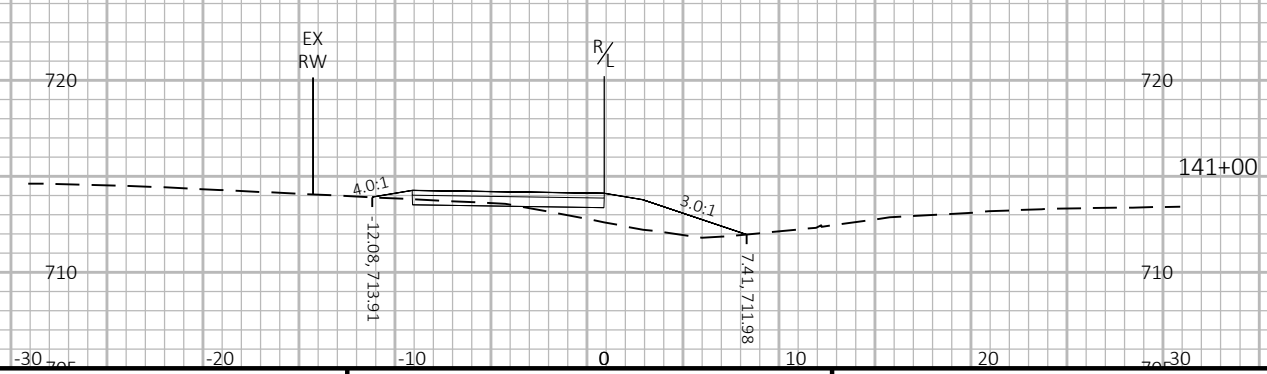
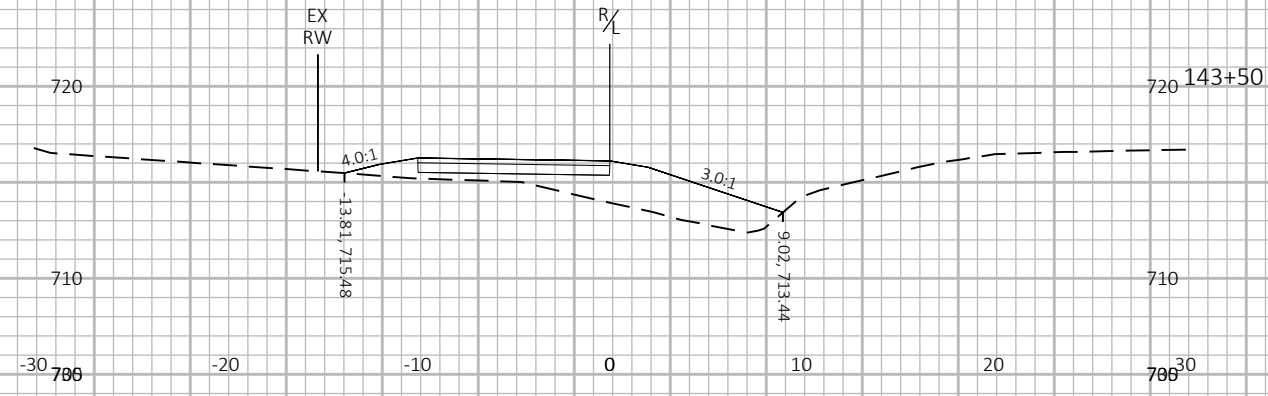
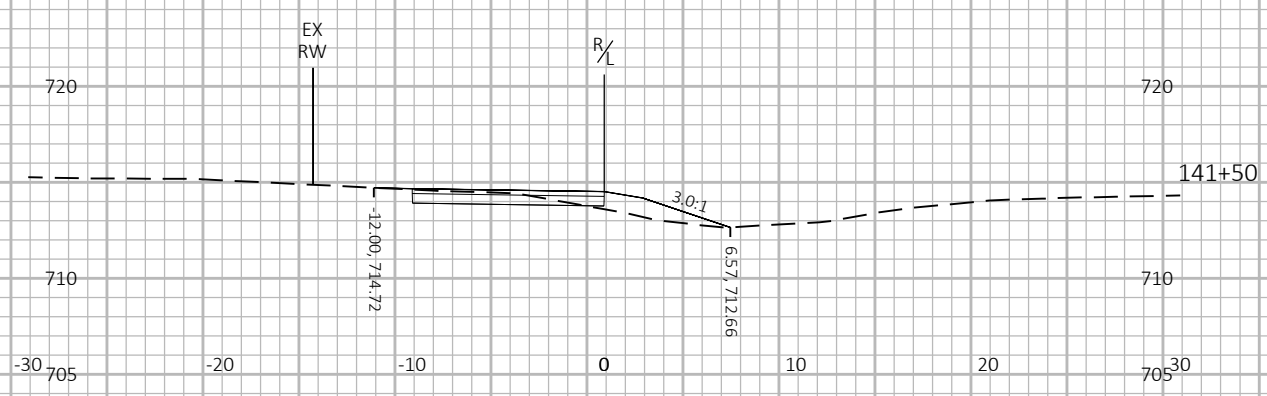
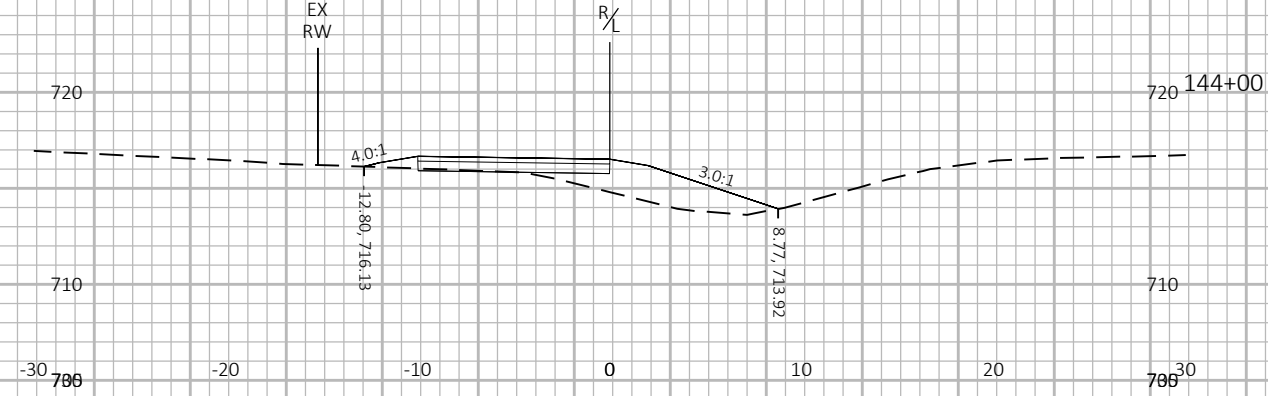
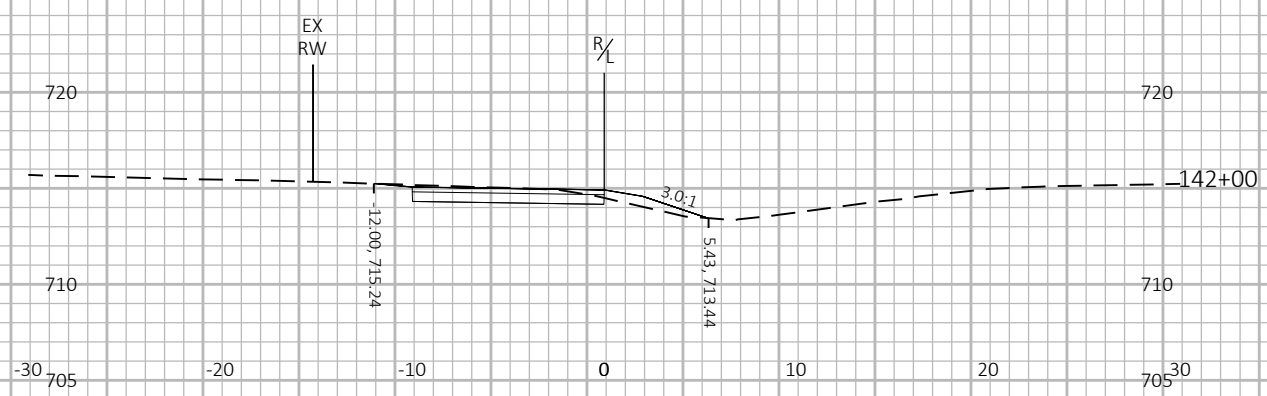
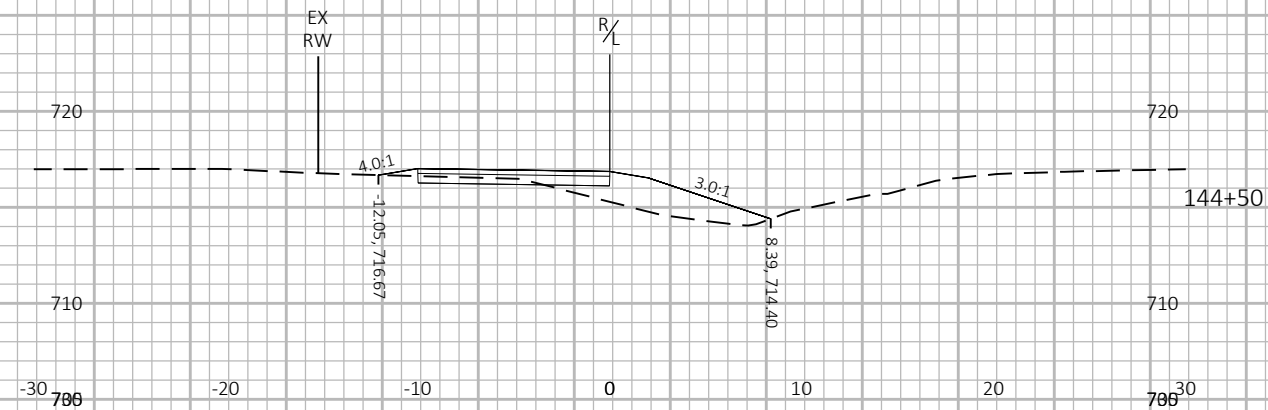
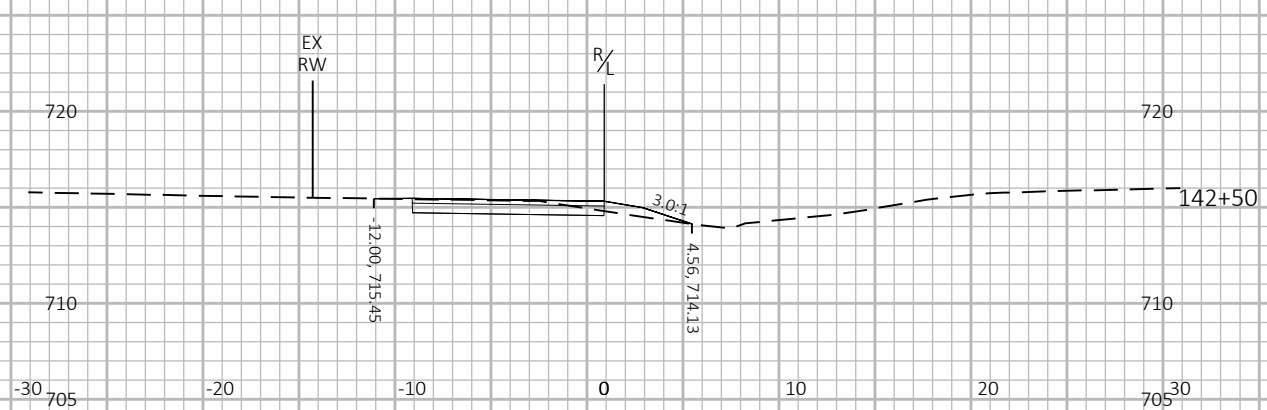

9

9

PROJECT NO: 2697-22-70

HWY: HIGHLAND RD

COUNTY: OZAUKEE

CROSS SECTIONS: CROSS SECTIONS

SHEET

E

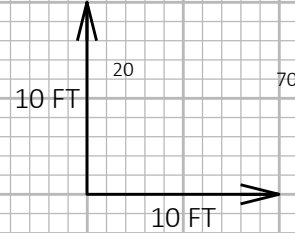
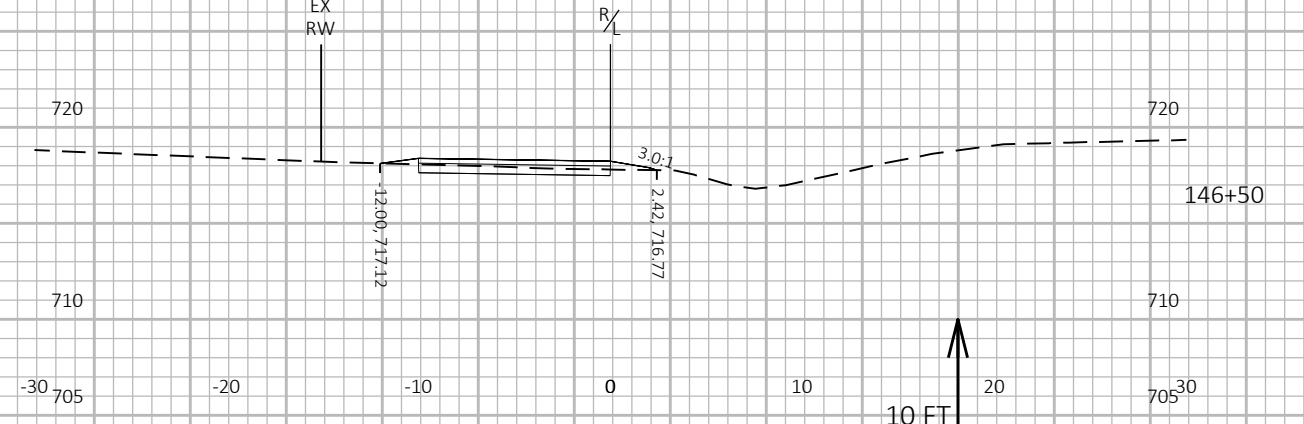
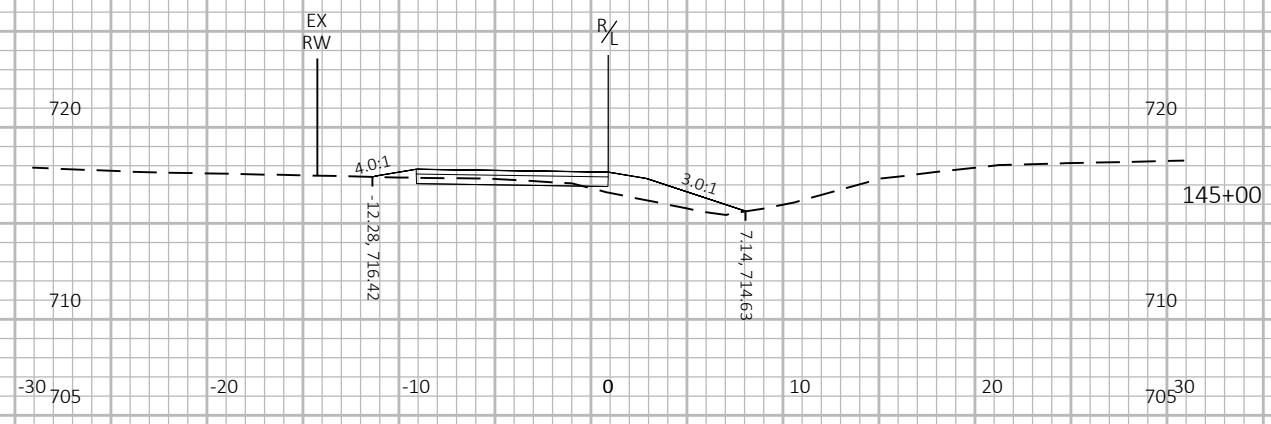
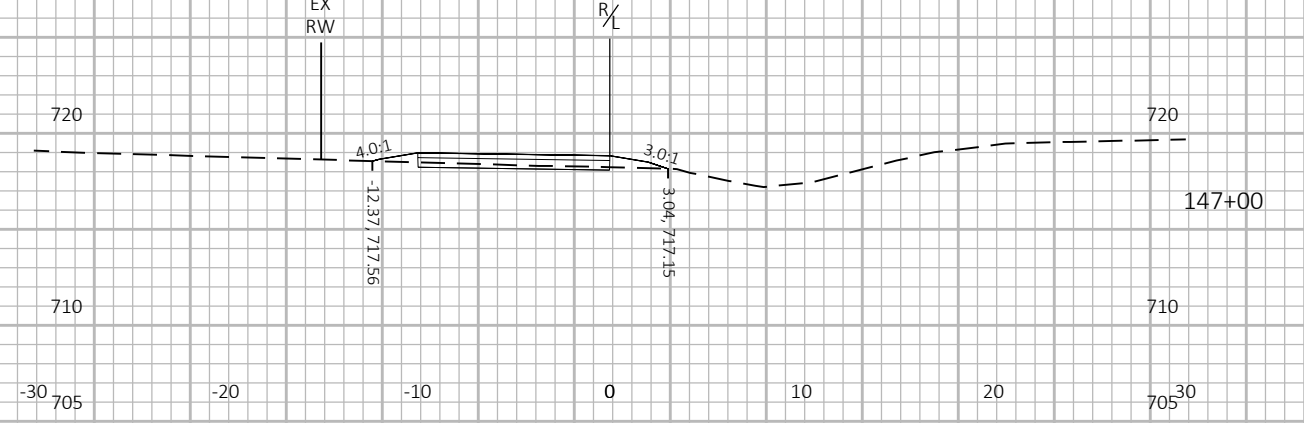
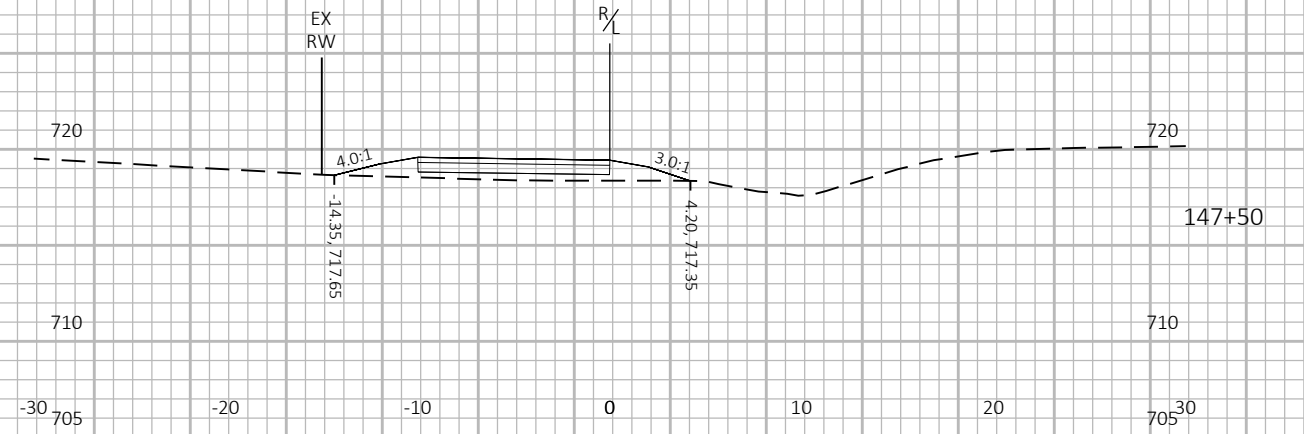
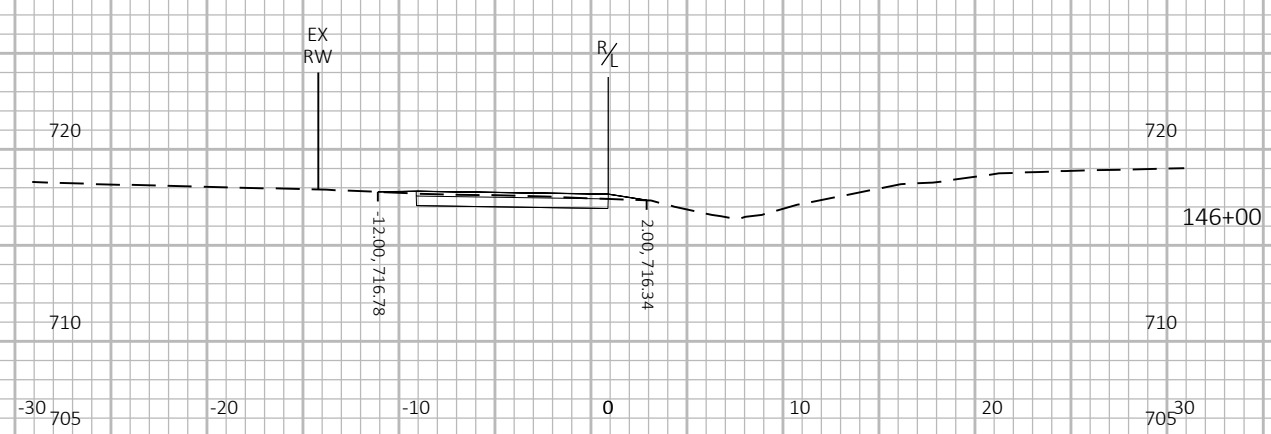

9

9

PROJECT NO: 2697-22-70	HWY: HIGHLAND RD	COUNTY: OZAUKEE	CROSS SECTIONS: CROSS SECTIONS	SHEET	E
------------------------	------------------	-----------------	--------------------------------	-------	---

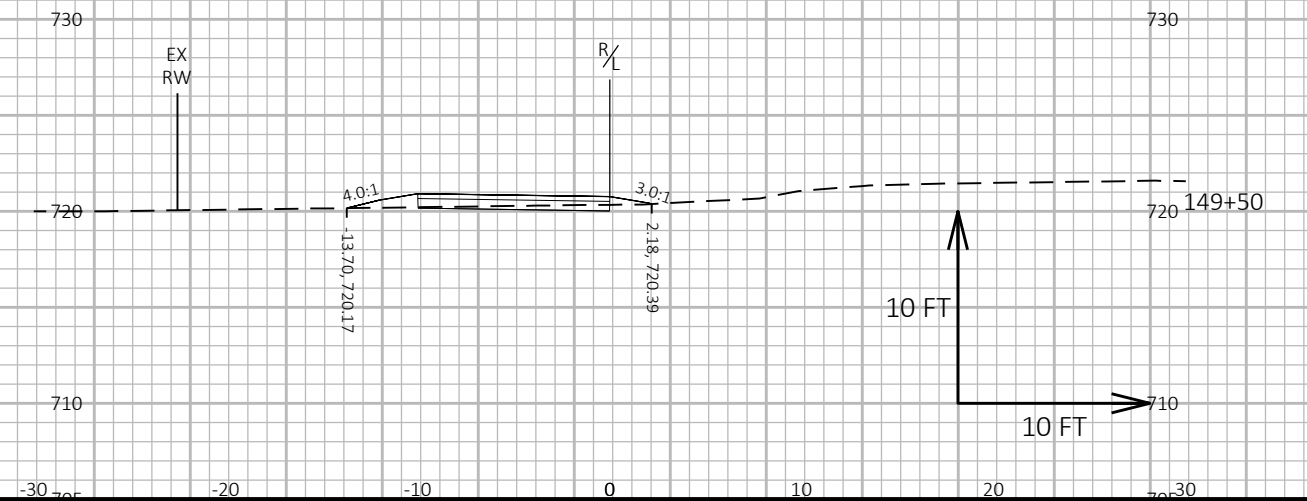
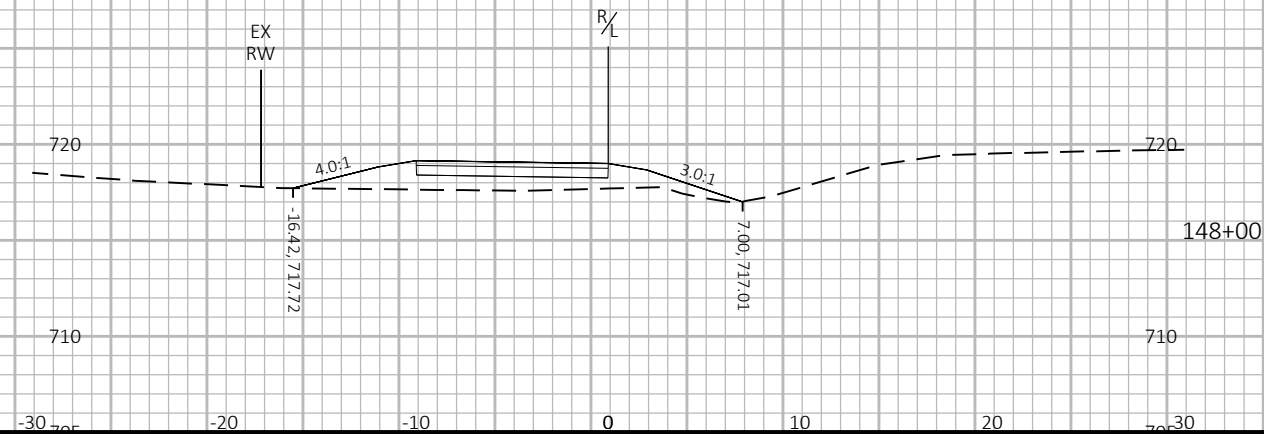
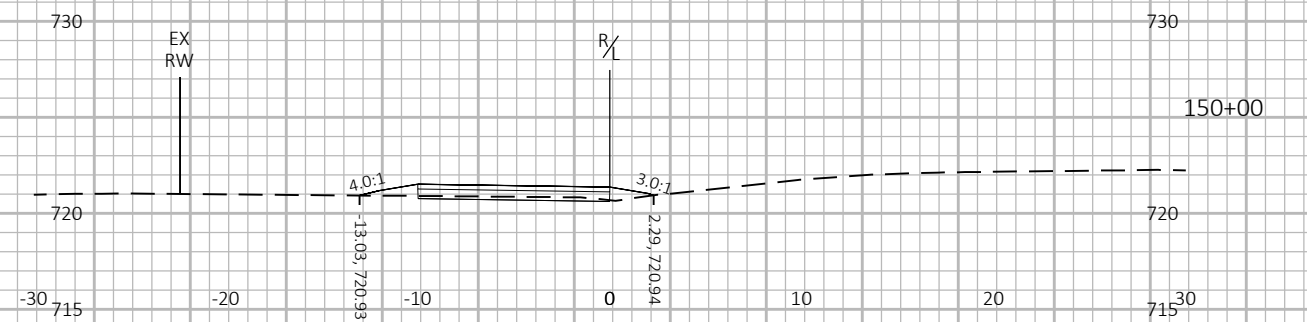
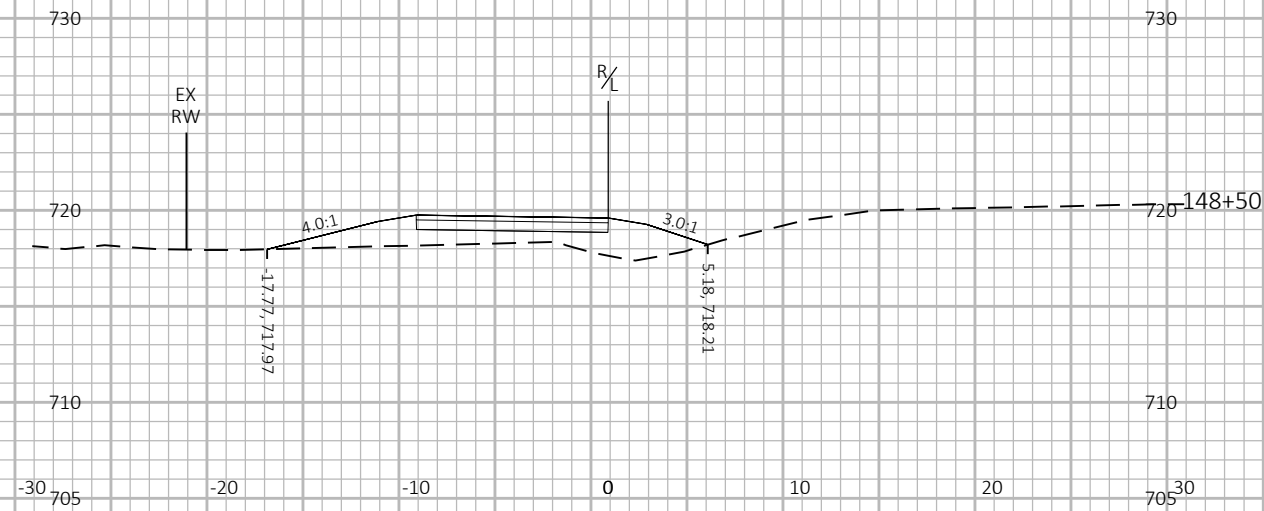
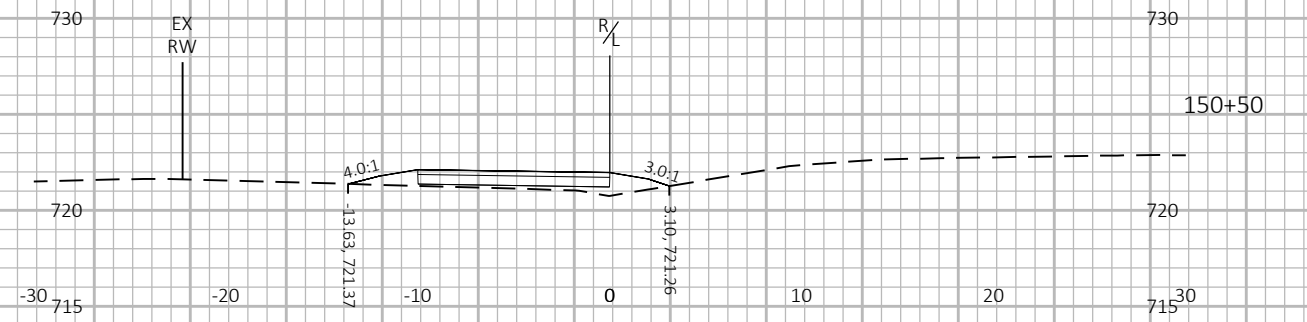
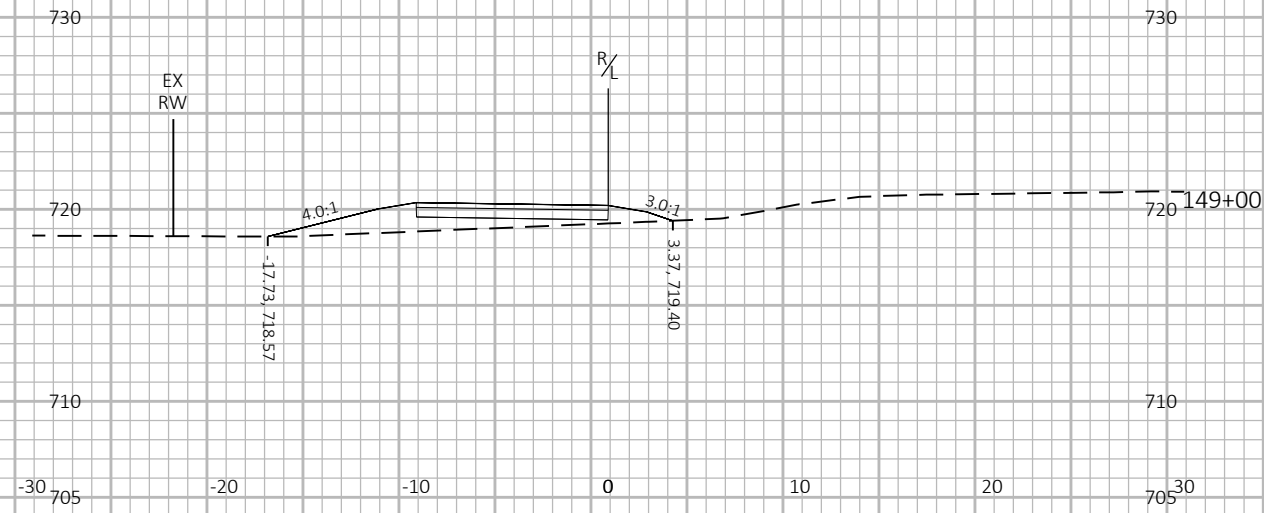

9

9

PROJECT NO: 2697-22-70

HWY: HIGHLAND RD

COUNTY: OZAUKEE

CROSS SECTIONS: CROSS SECTIONS

SHEET

E

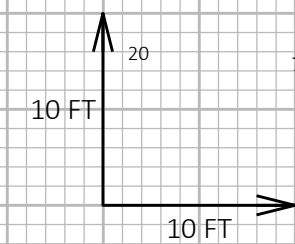
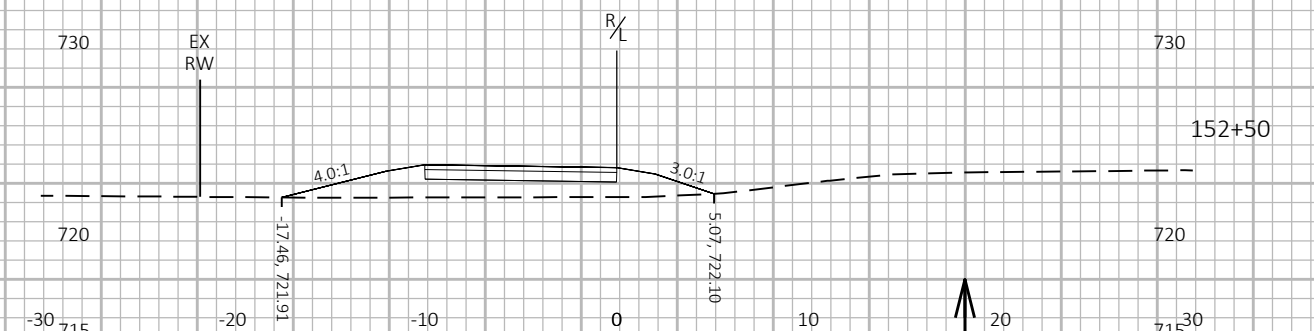
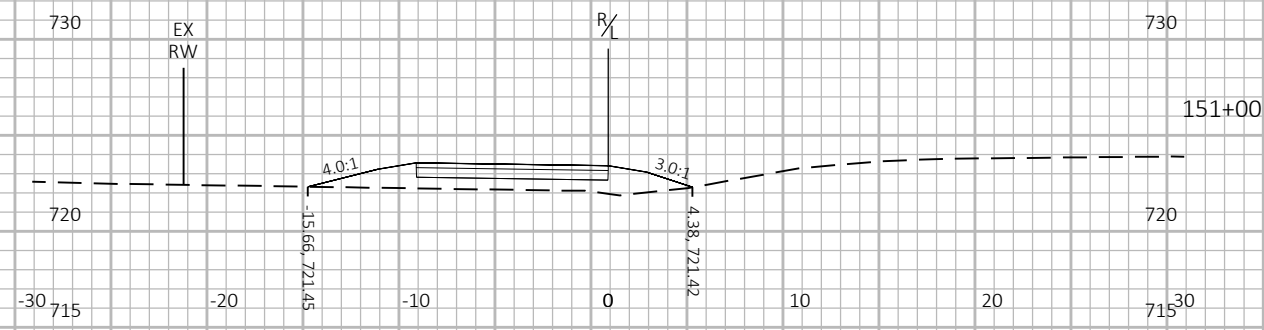
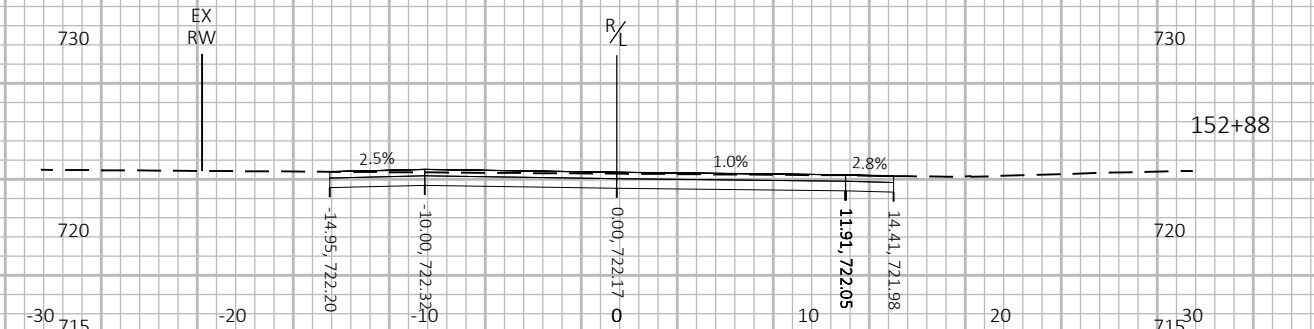
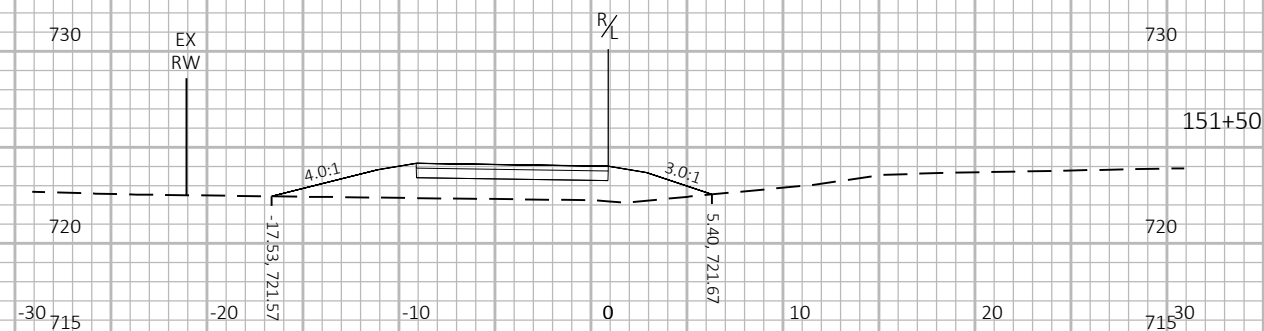
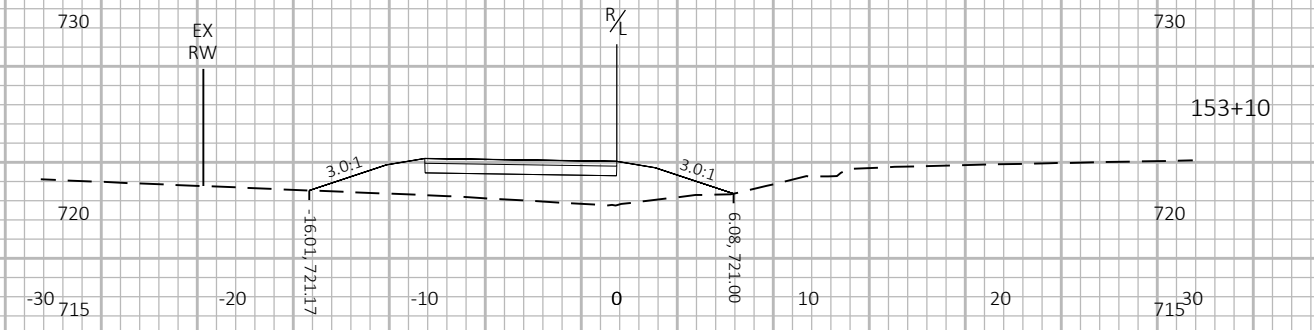
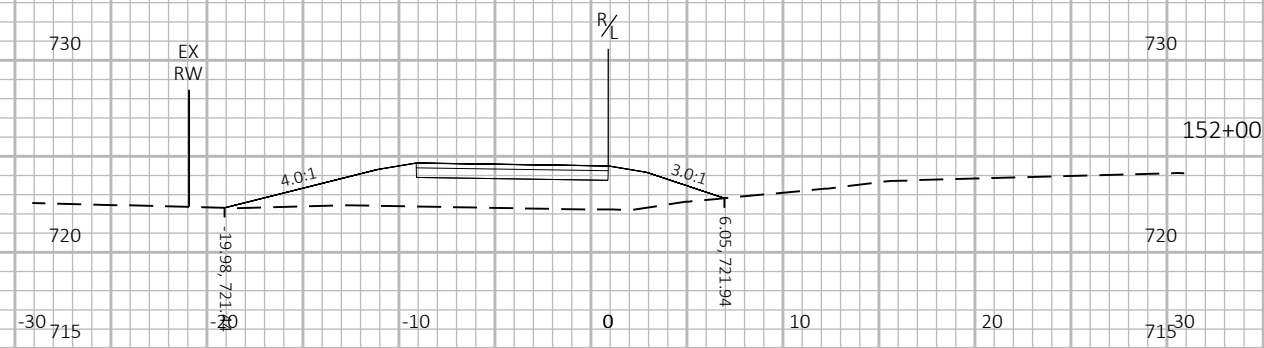

9

9

PROJECT NO: 2697-22-70

HWY: HIGHLAND RD

COUNTY: OZAUKEE

CROSS SECTIONS: CROSS SECTIONS

SHEET

E

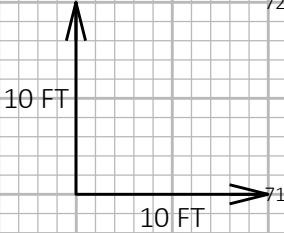
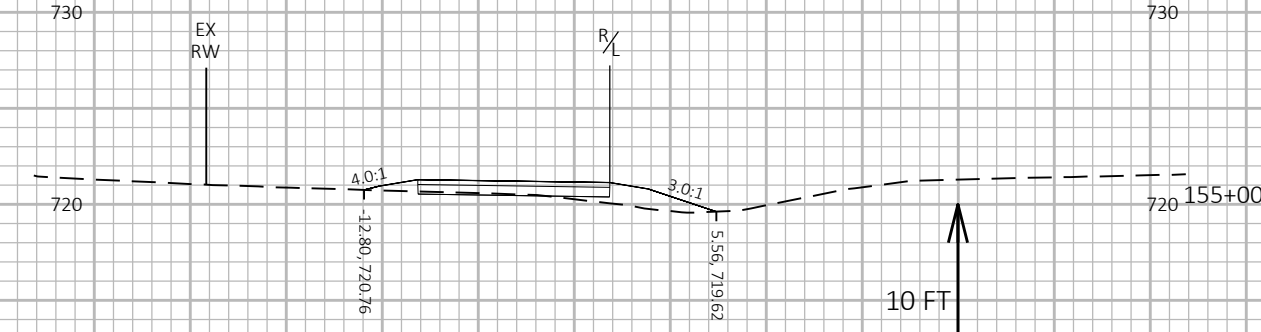
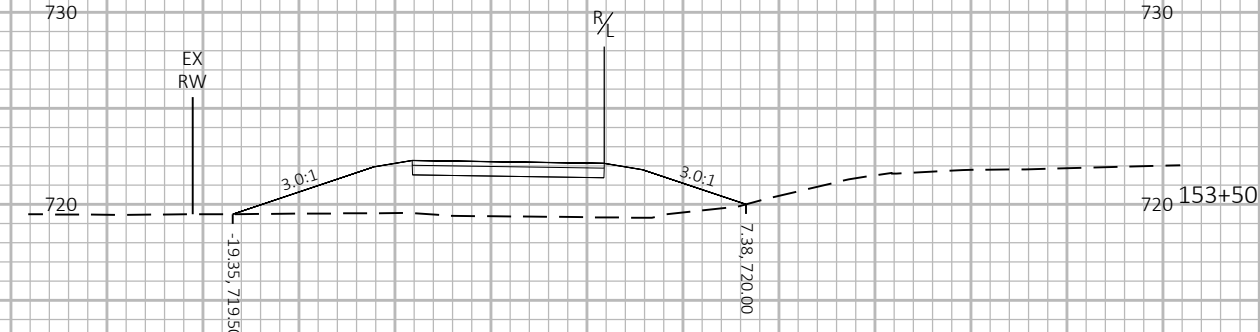
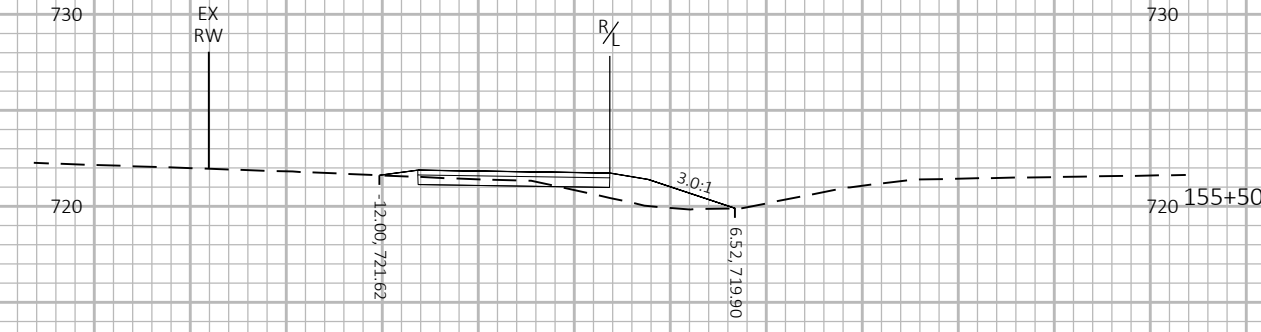
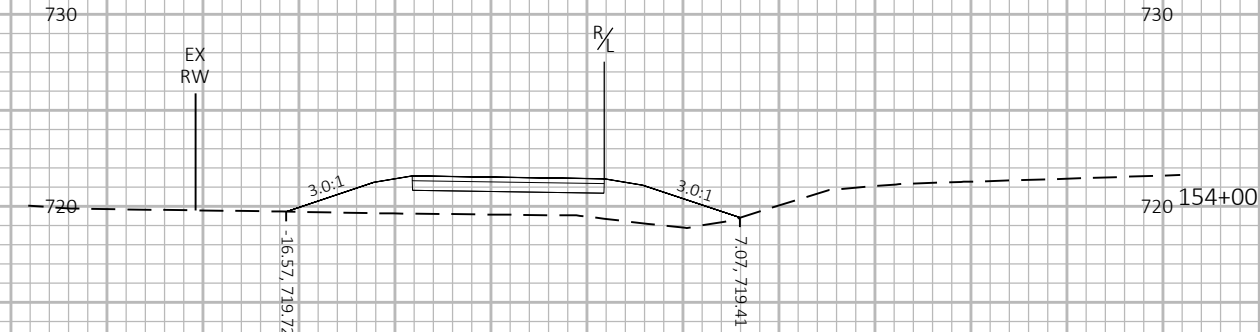
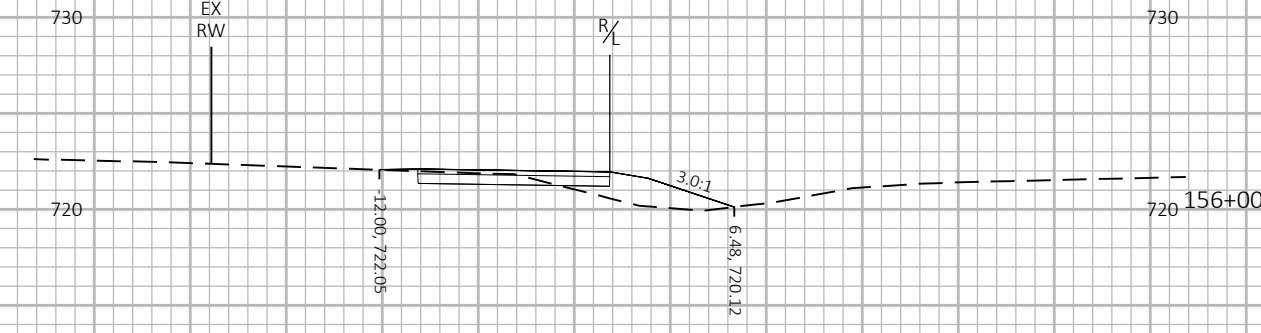
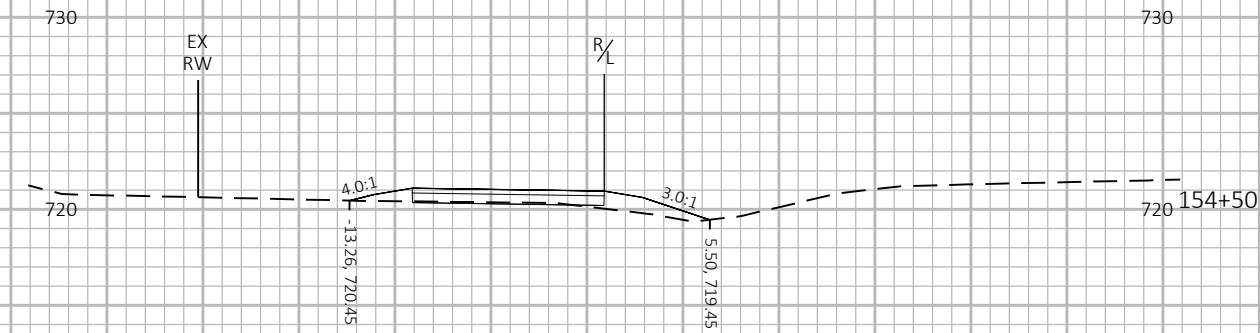

9

9

PROJECT NO: 2697-22-70

HWY: HIGHLAND RD

COUNTY: OZAUKEE

CROSS SECTIONS: CROSS SECTIONS

SHEET

E

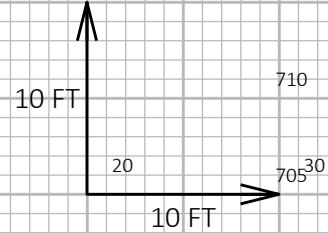
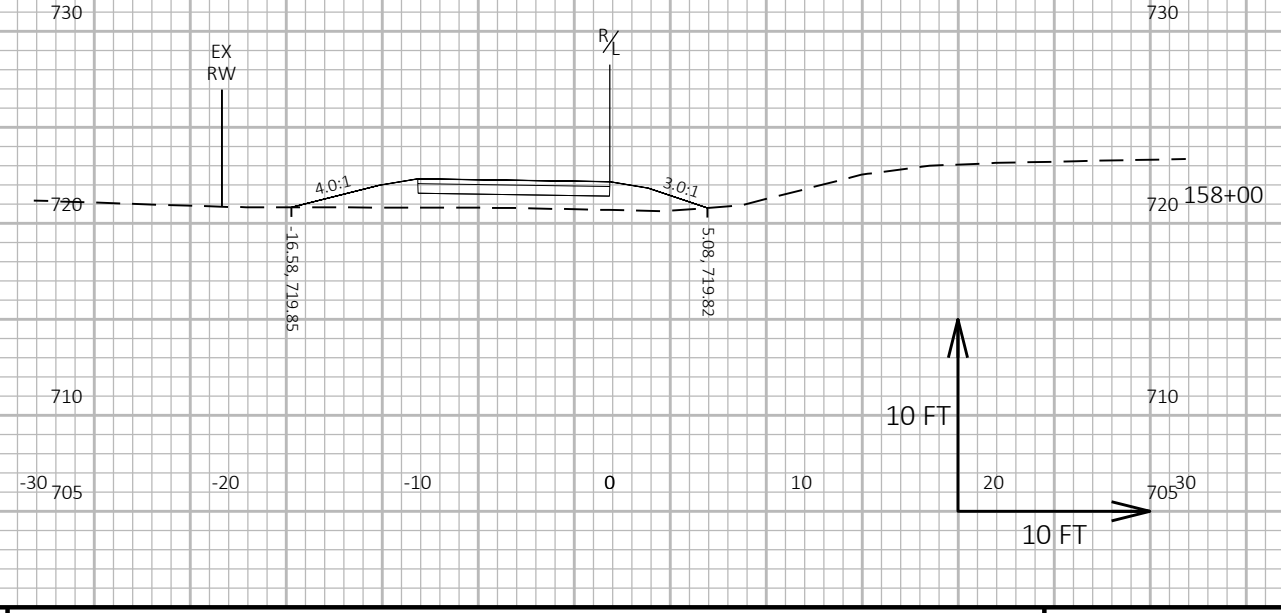
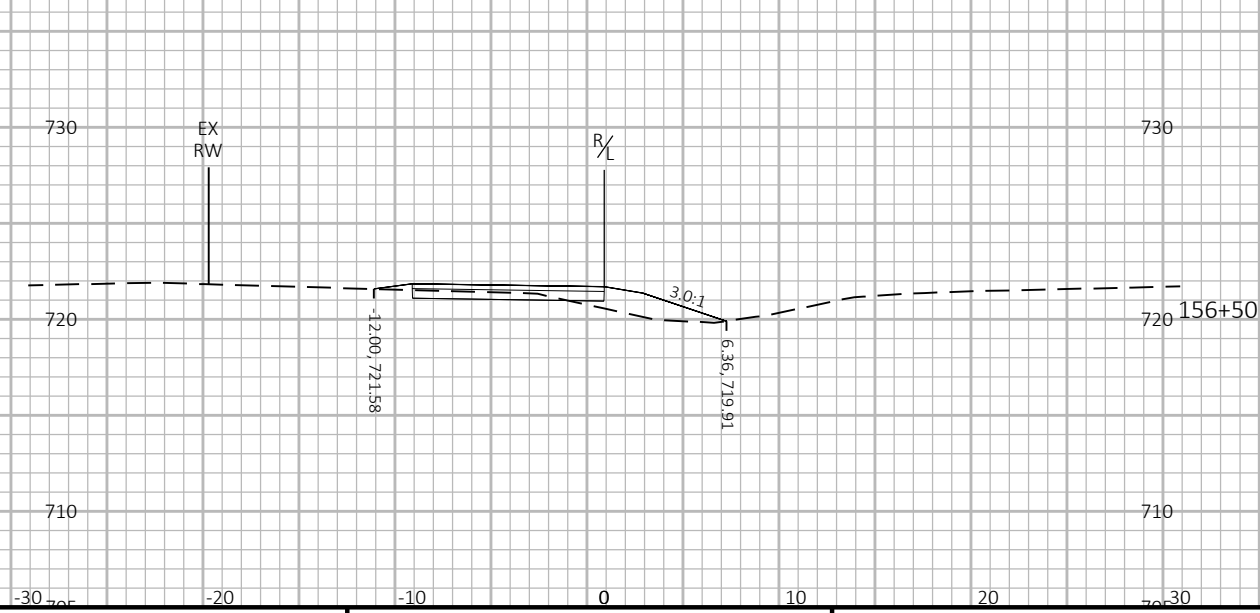
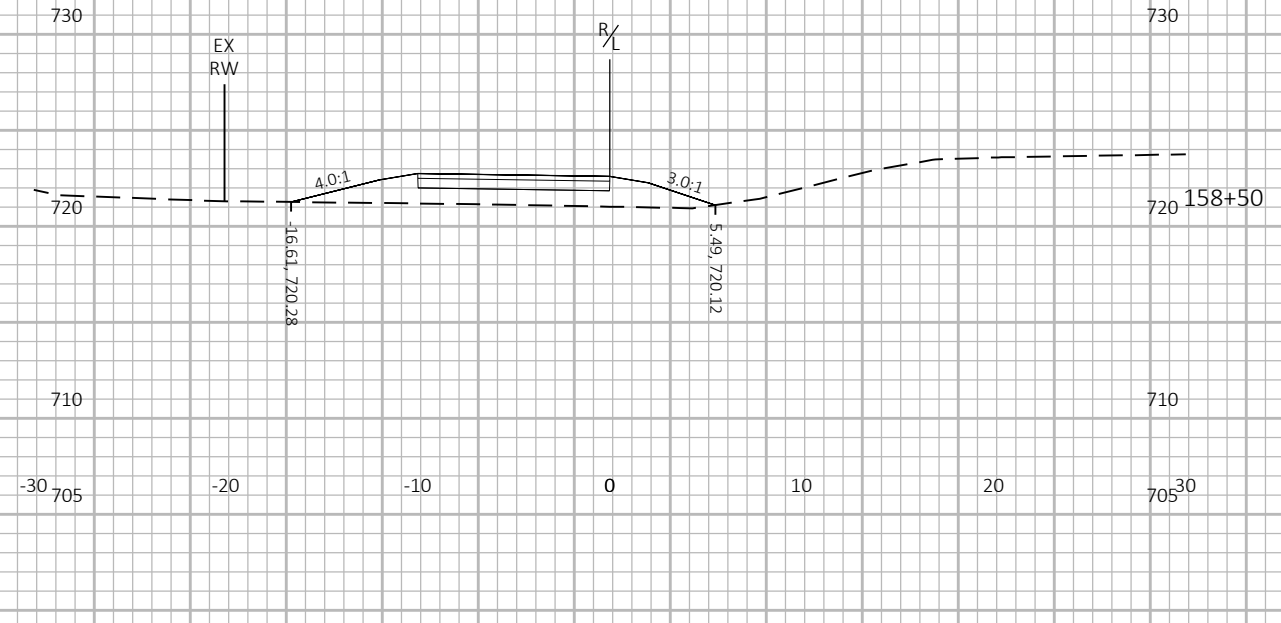
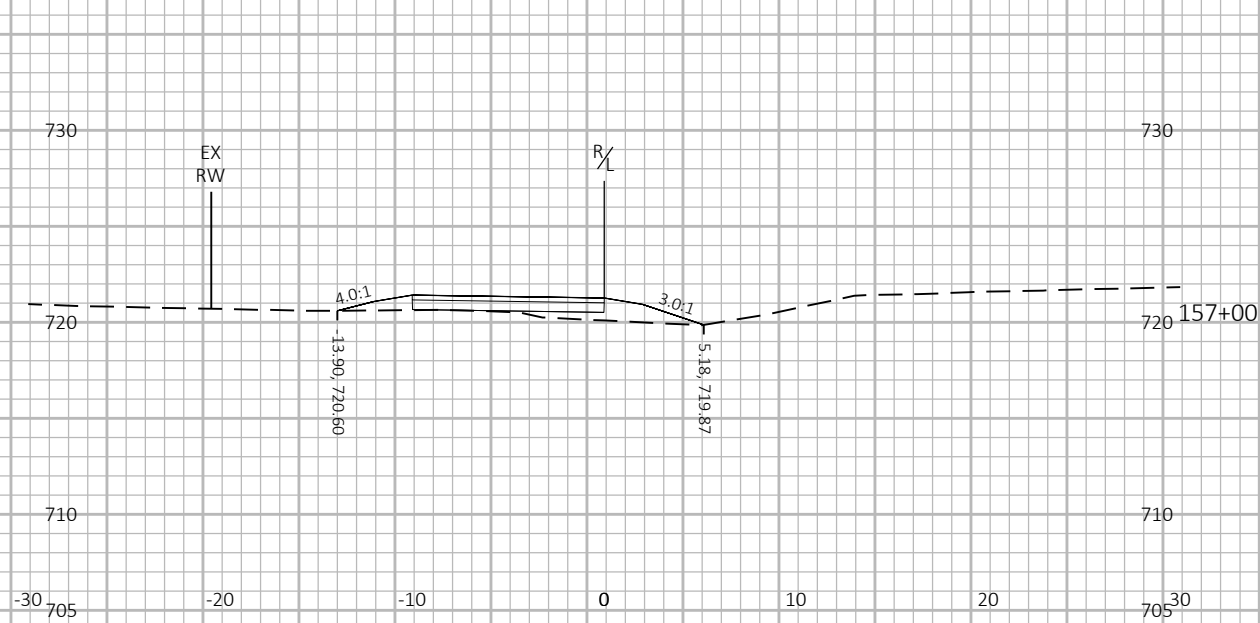
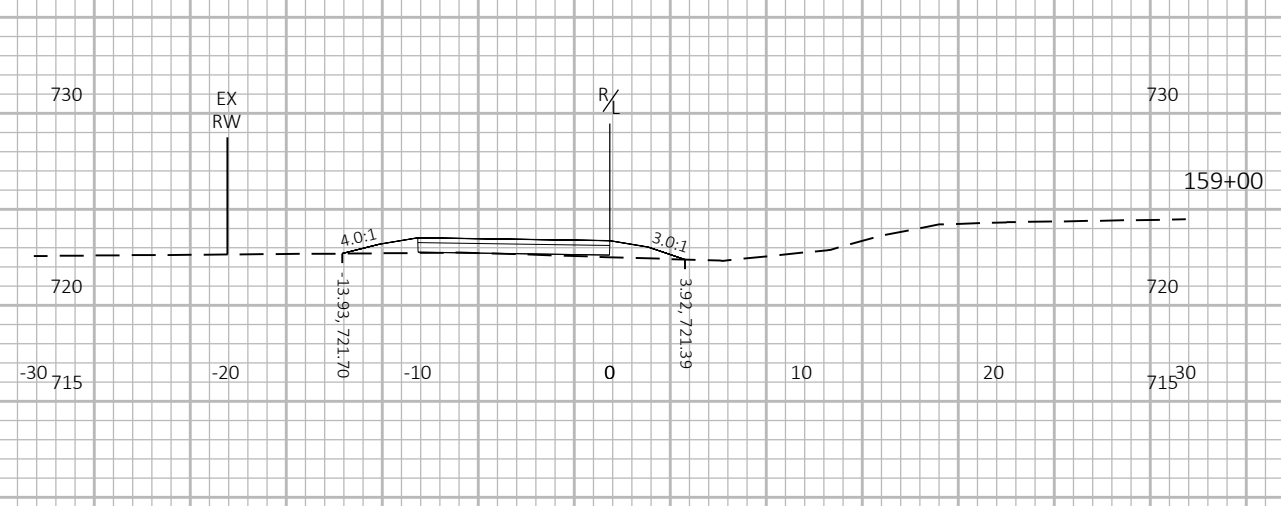
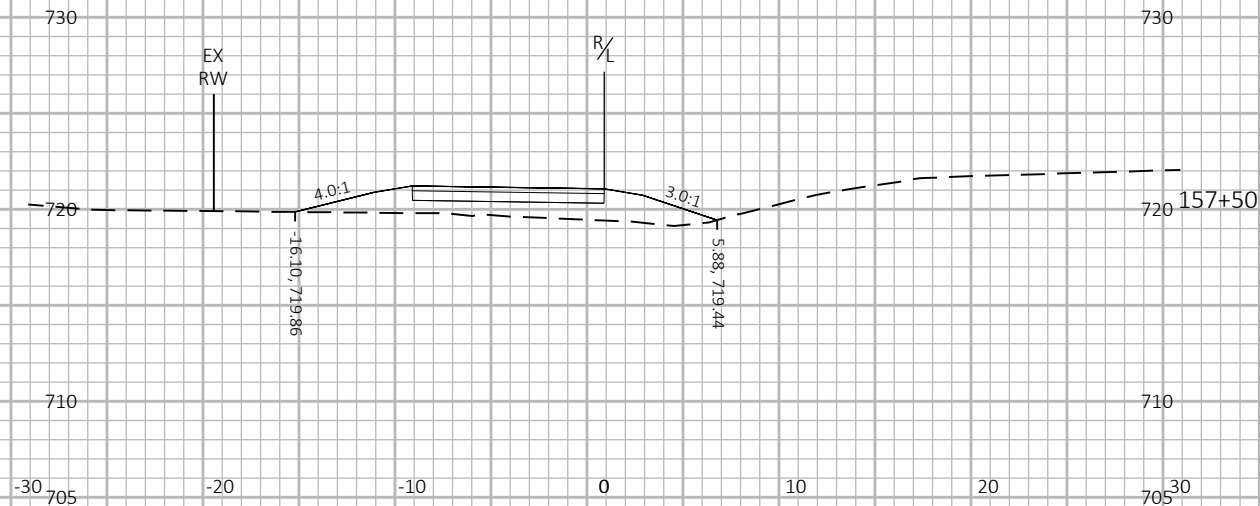

9

9

PROJECT NO: 2697-22-70

HWY: HIGHLAND RD

COUNTY: OZAUKEE

CROSS SECTIONS: CROSS SECTIONS

SHEET

E

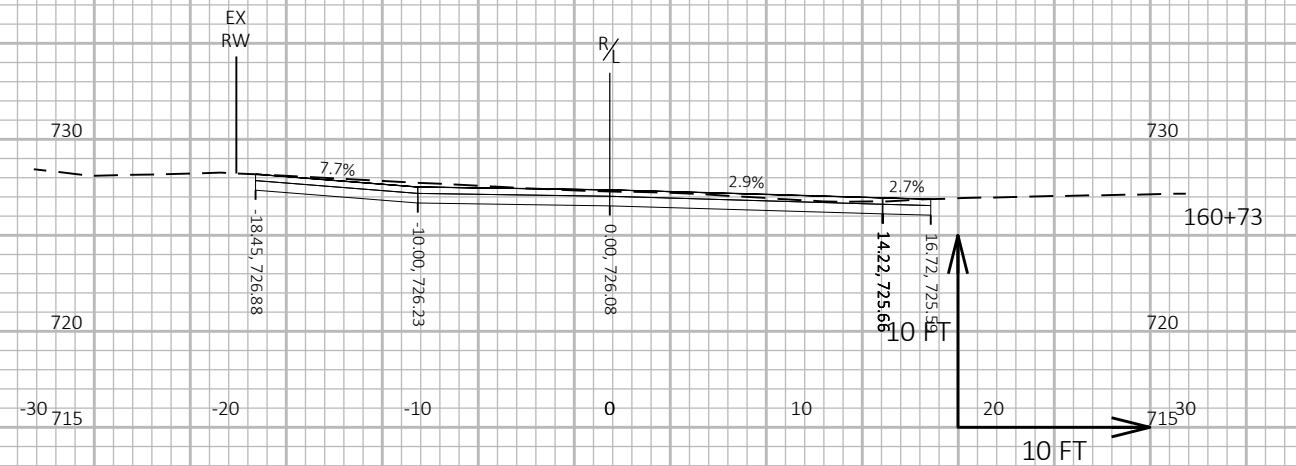
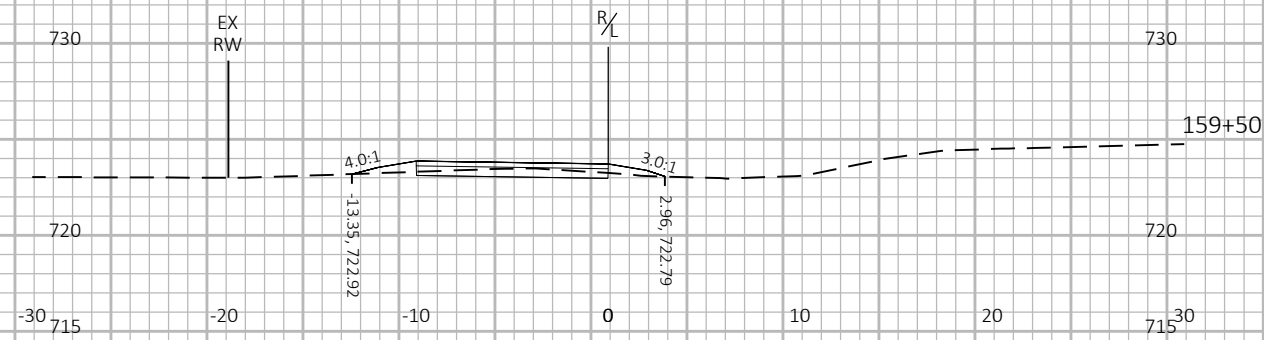
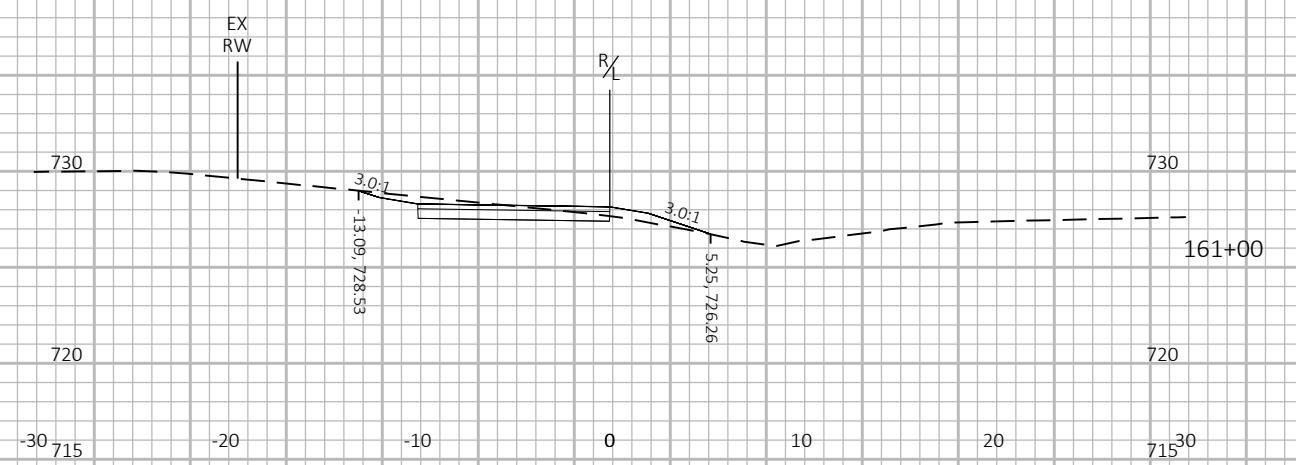
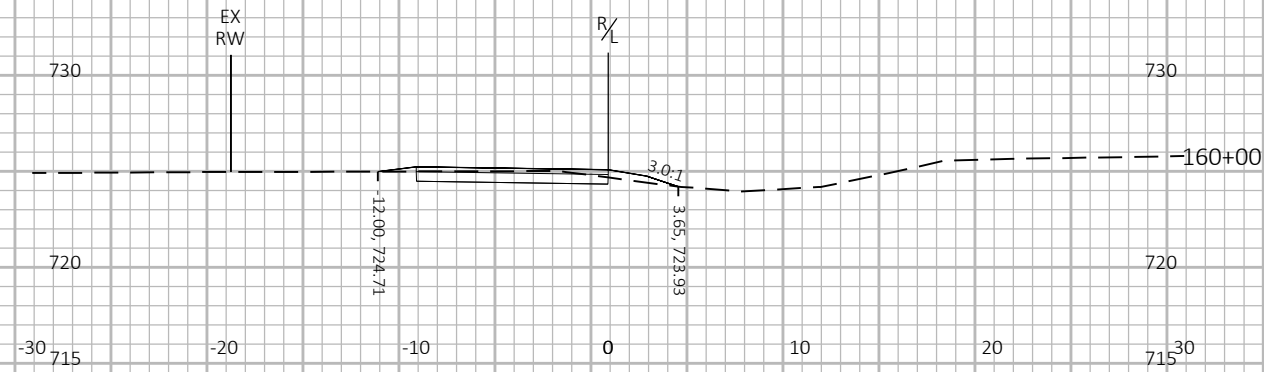
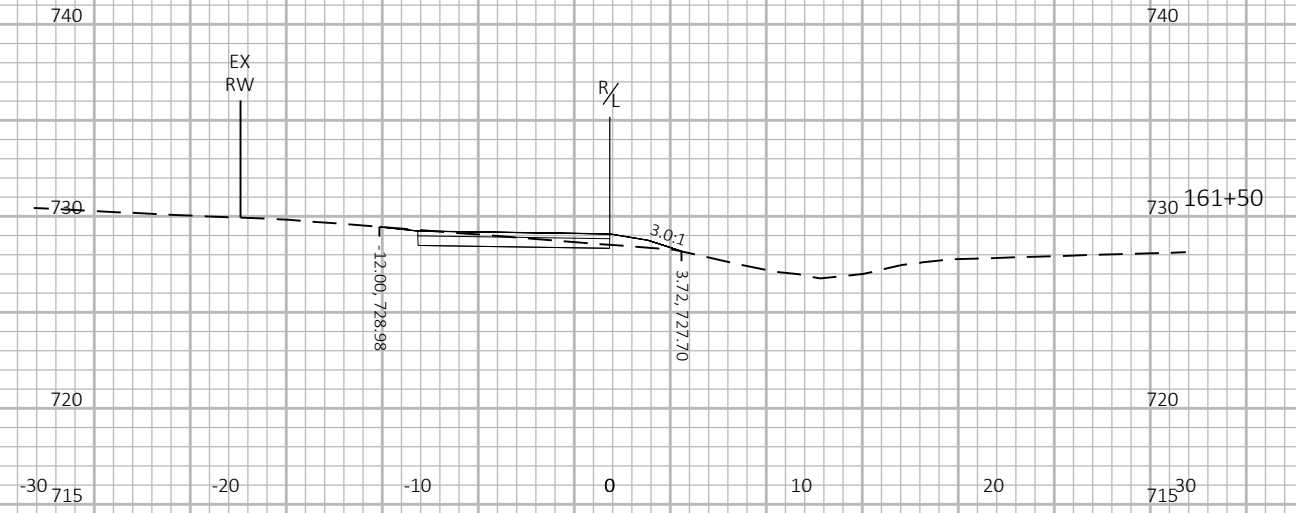
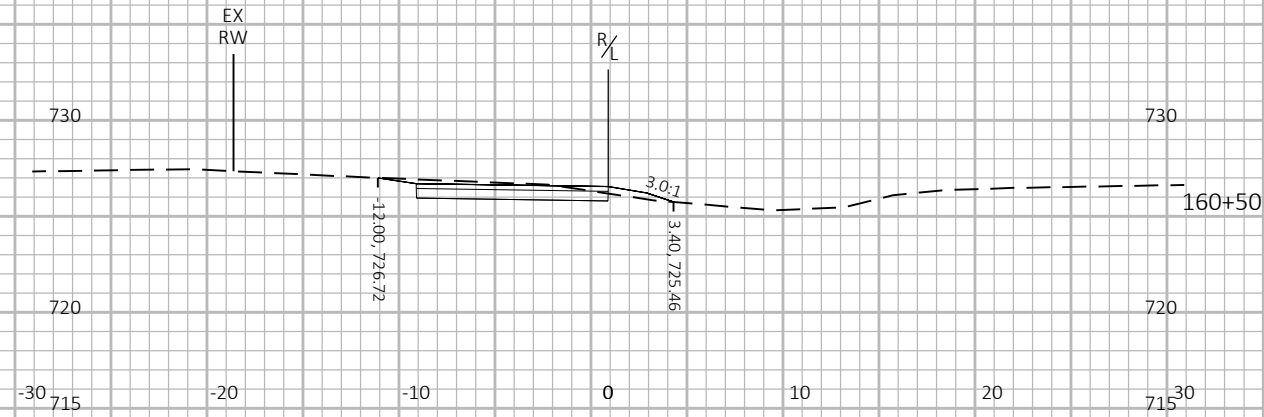

9

9

PROJECT NO: 2697-22-70

HWY: HIGHLAND RD

COUNTY: OZAUKEE

CROSS SECTIONS: CROSS SECTIONS

SHEET

E

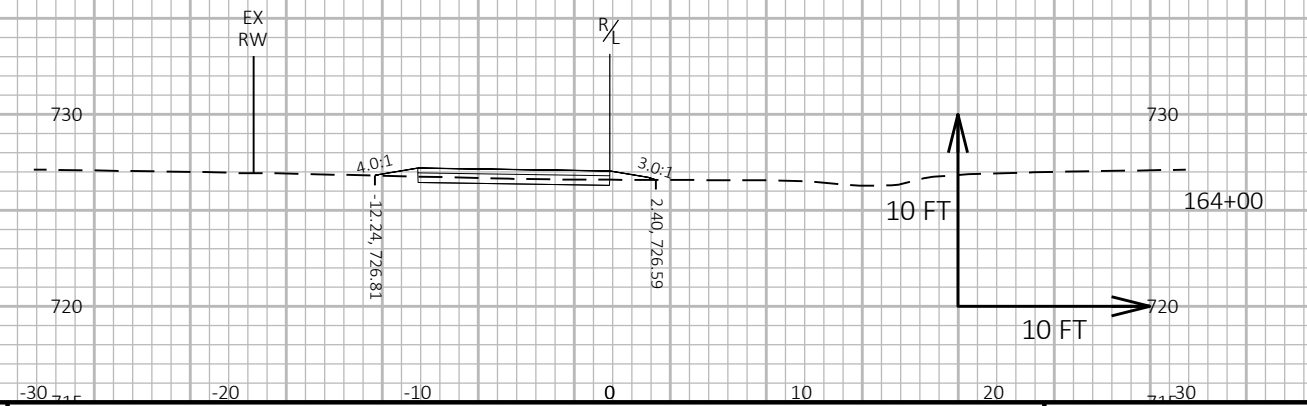
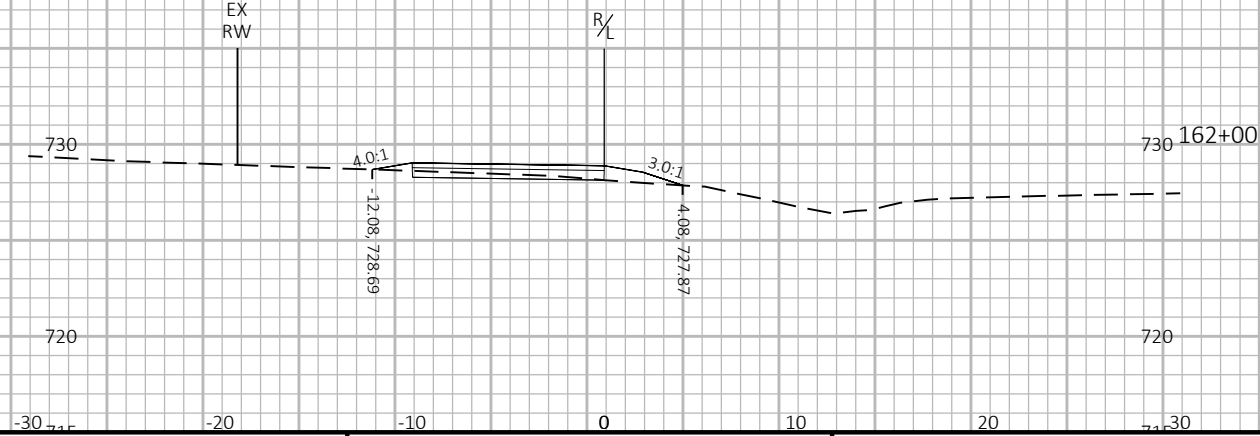
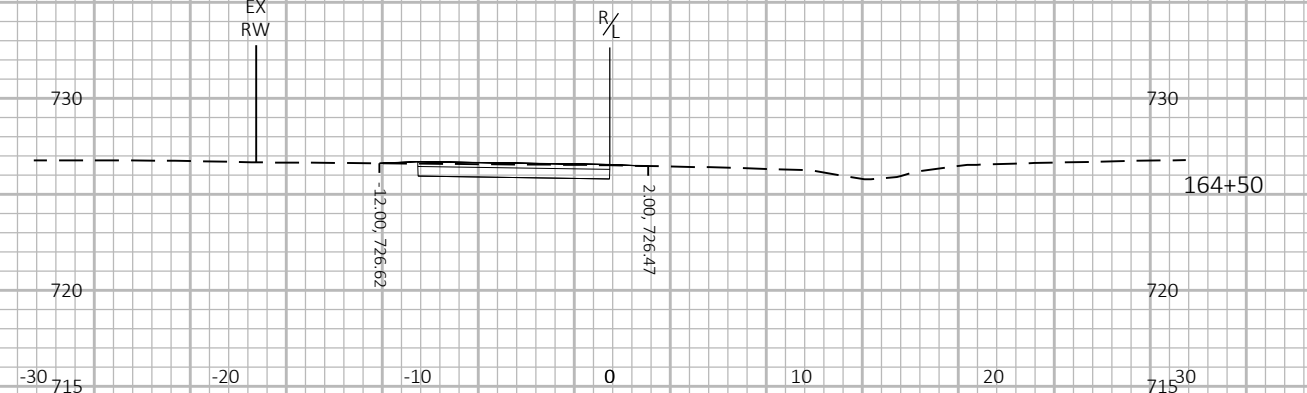
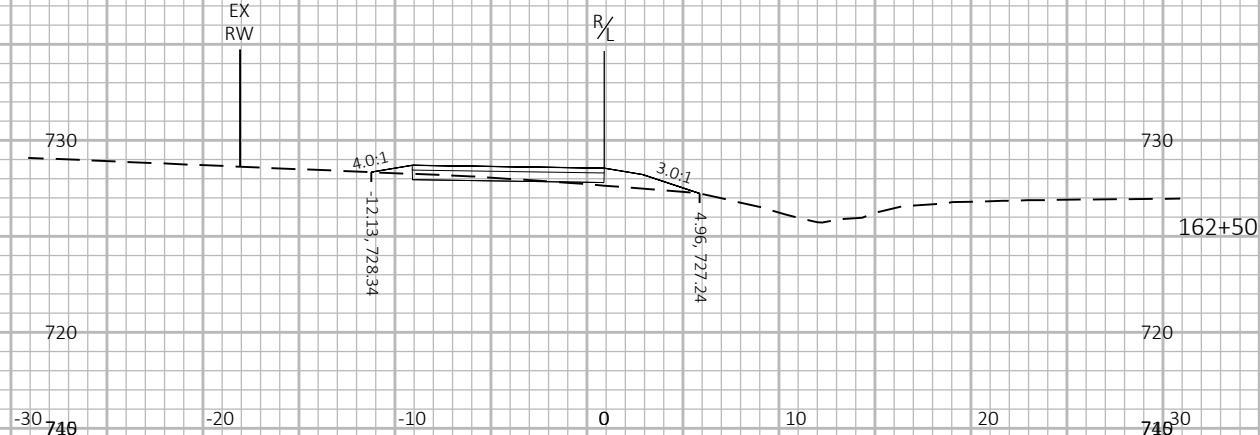
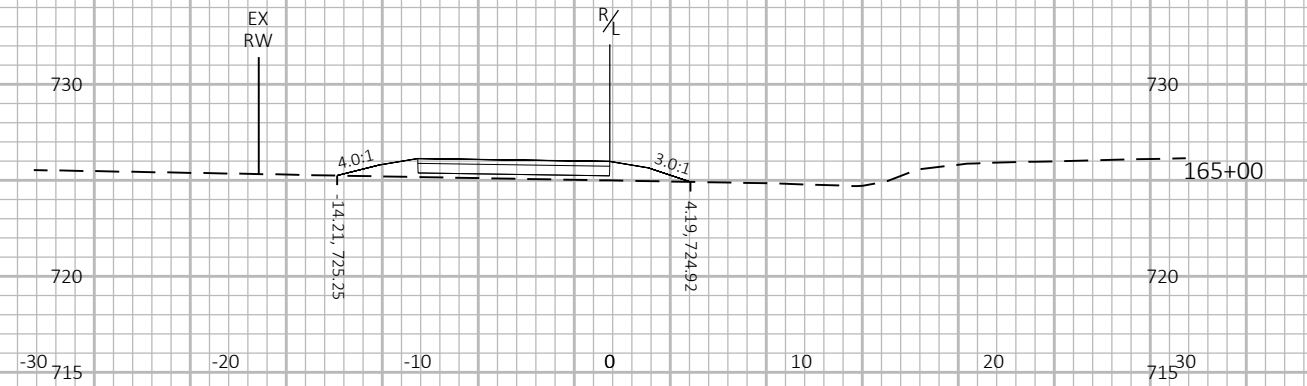
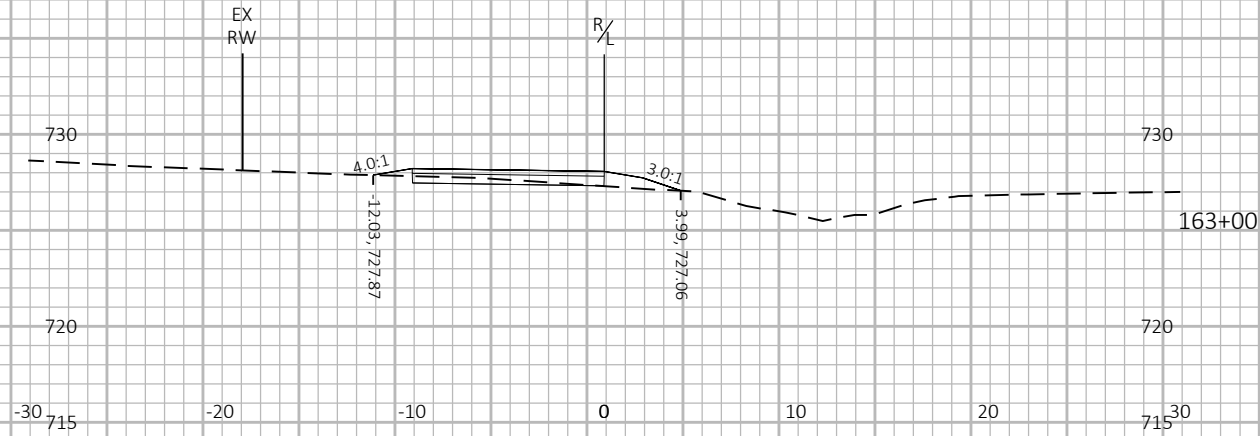
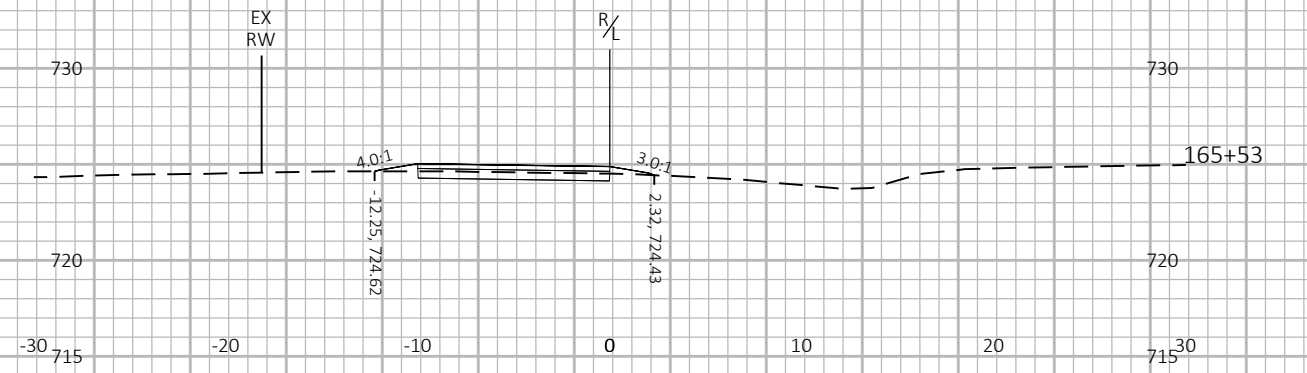
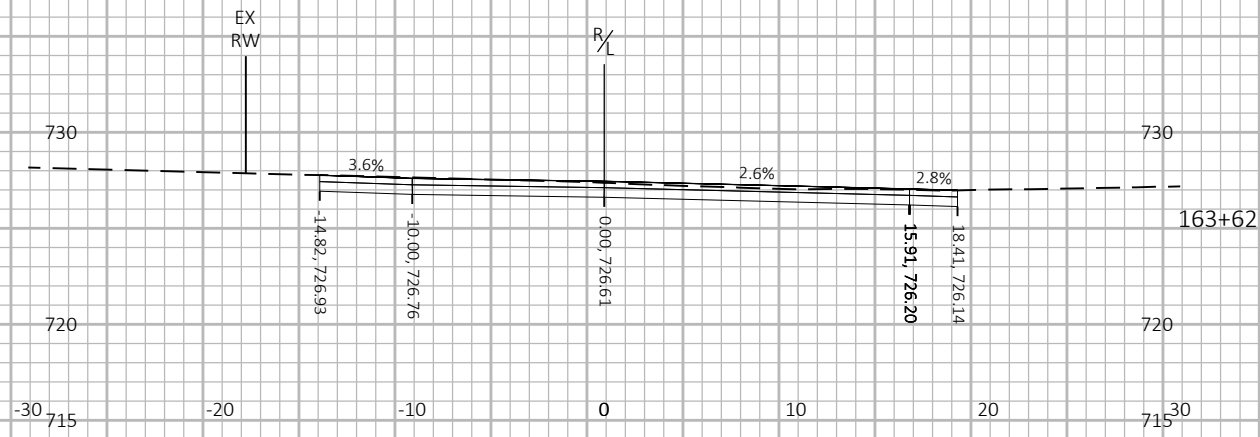

9

9

PROJECT NO: 2697-22-70

HWY: HIGHLAND RD

COUNTY: OZAUKEE

CROSS SECTIONS: CROSS SECTIONS

SHEET

E

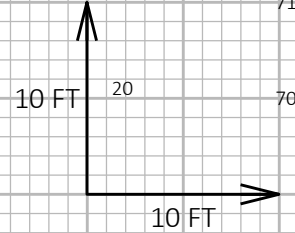
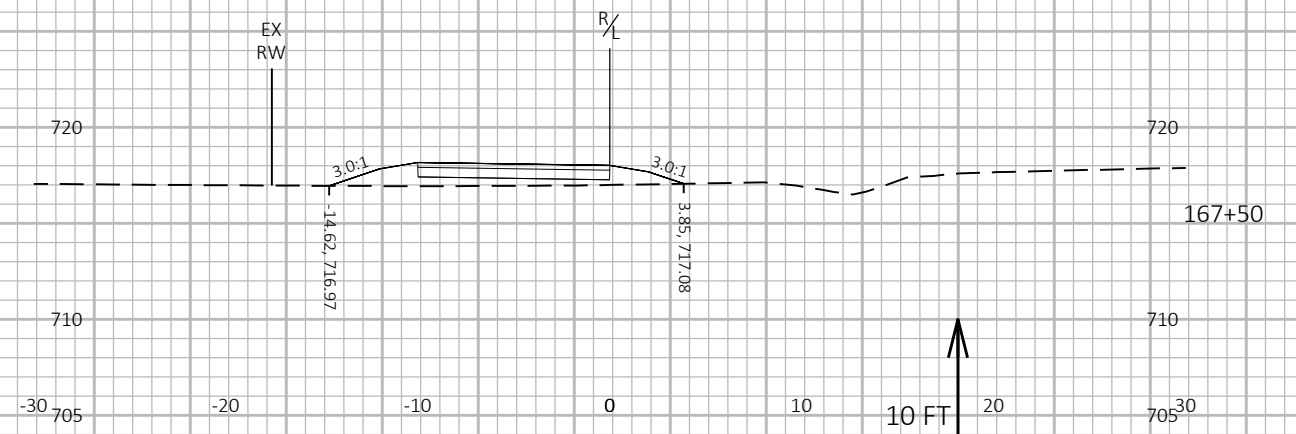
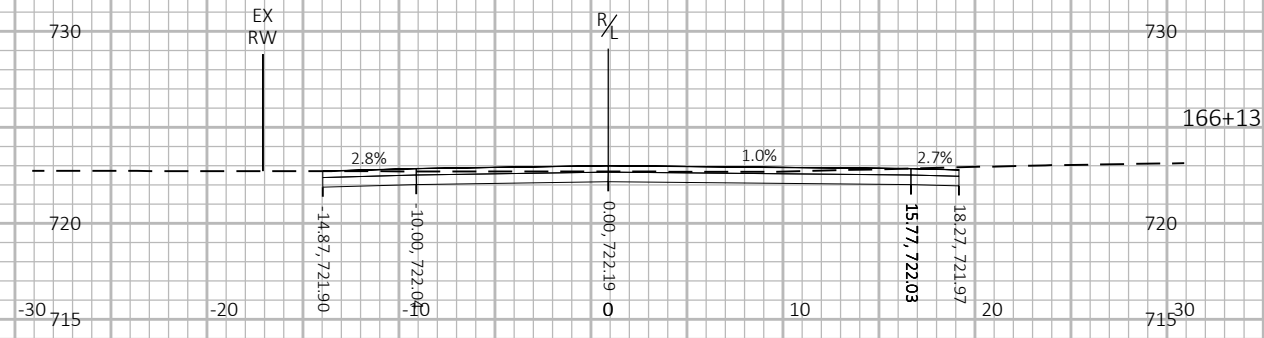
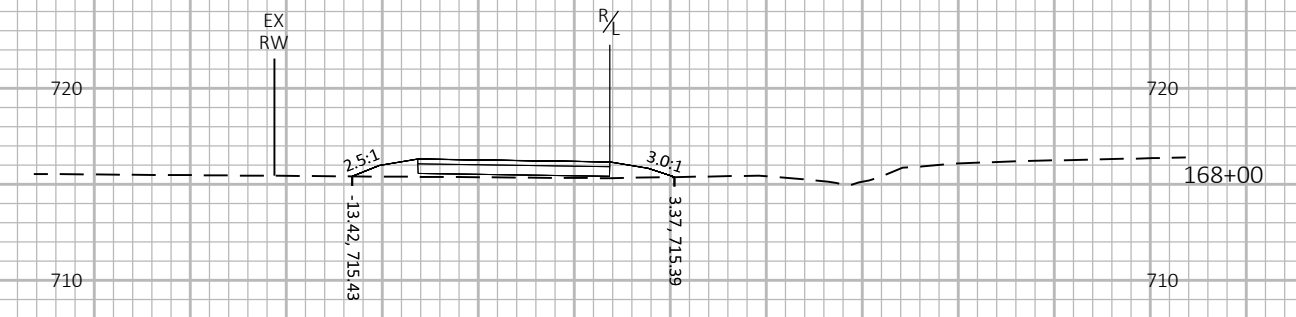
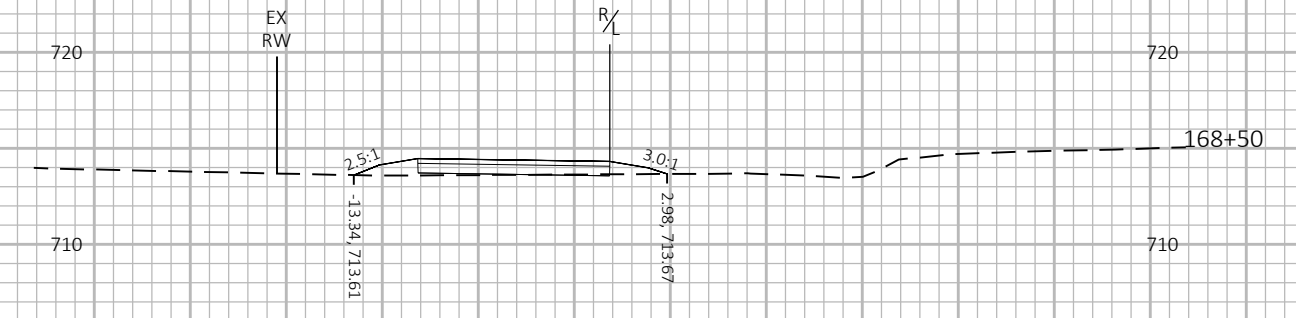
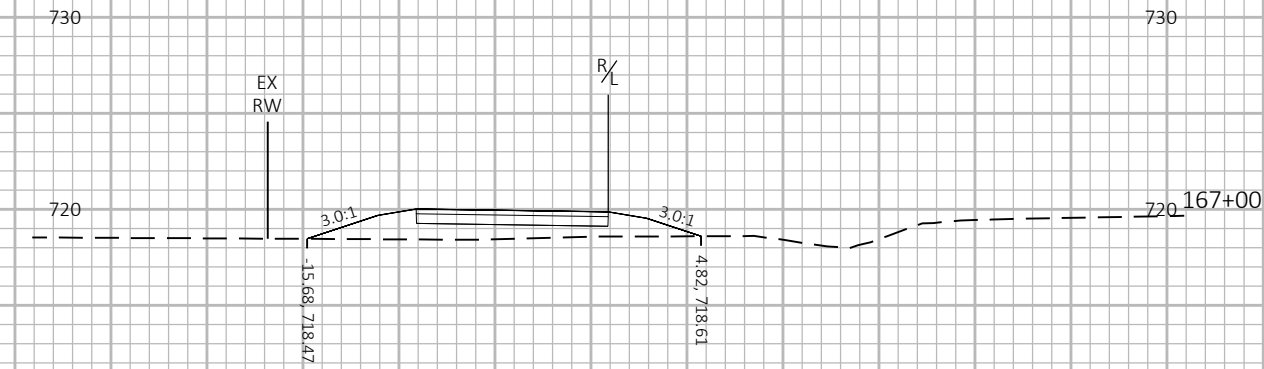

9

9

PROJECT NO: 2697-22-70	HWY: HIGHLAND RD	COUNTY: OZAUKEE	CROSS SECTIONS: CROSS SECTIONS	SHEET	E
------------------------	------------------	-----------------	--------------------------------	-------	---

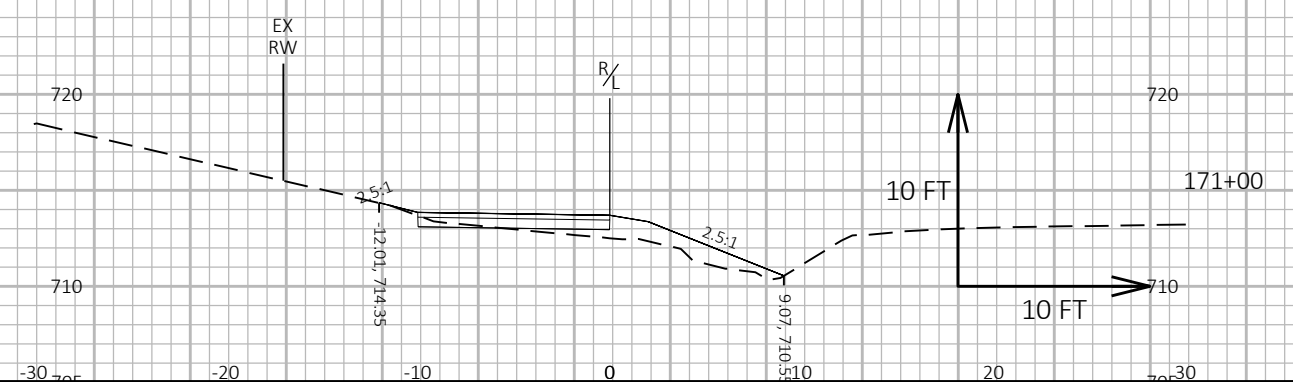
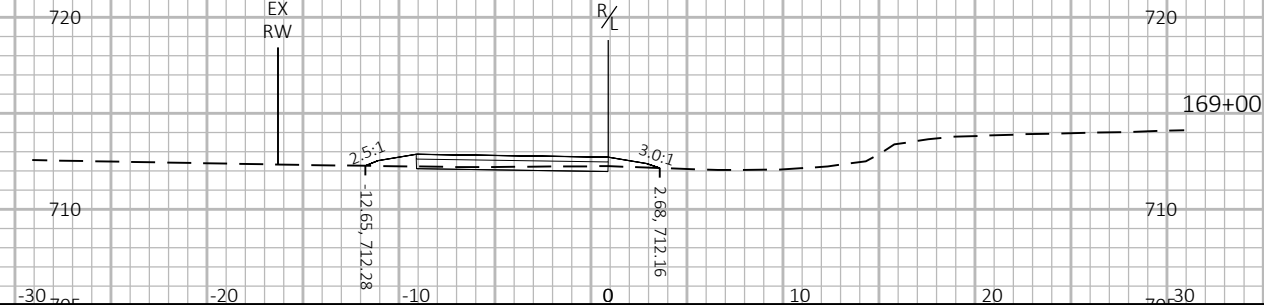
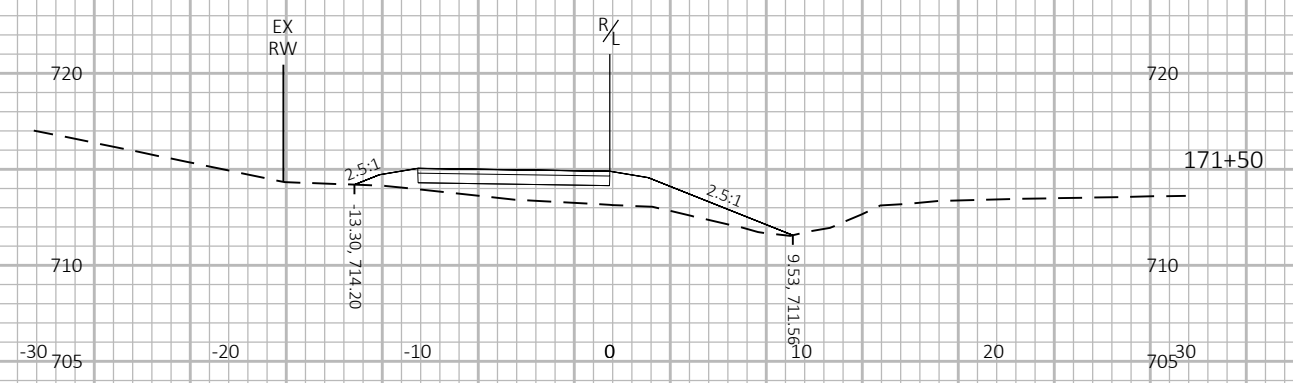
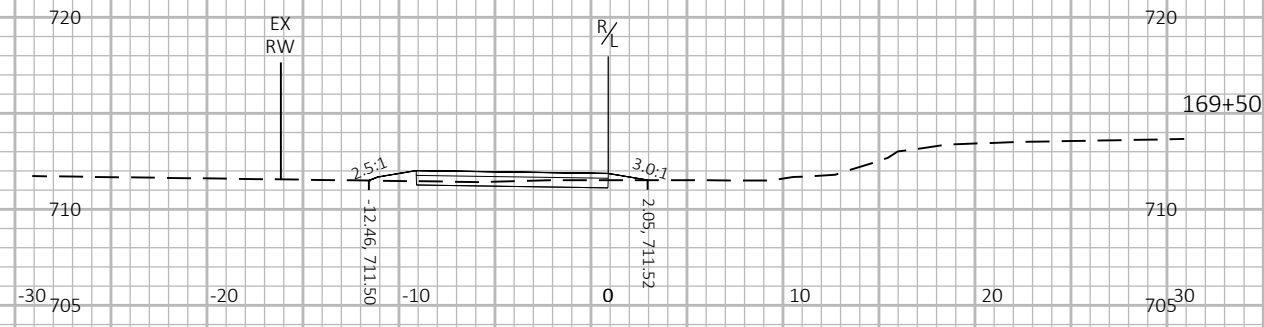
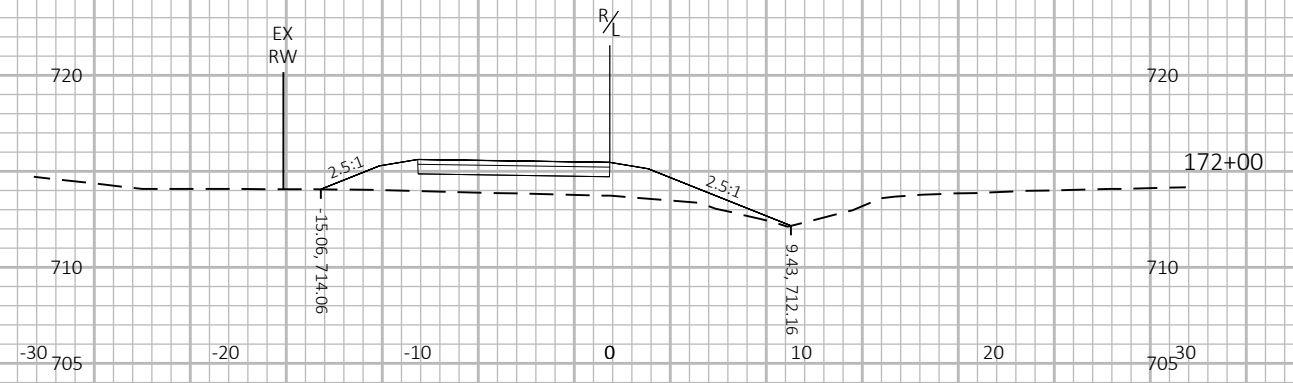
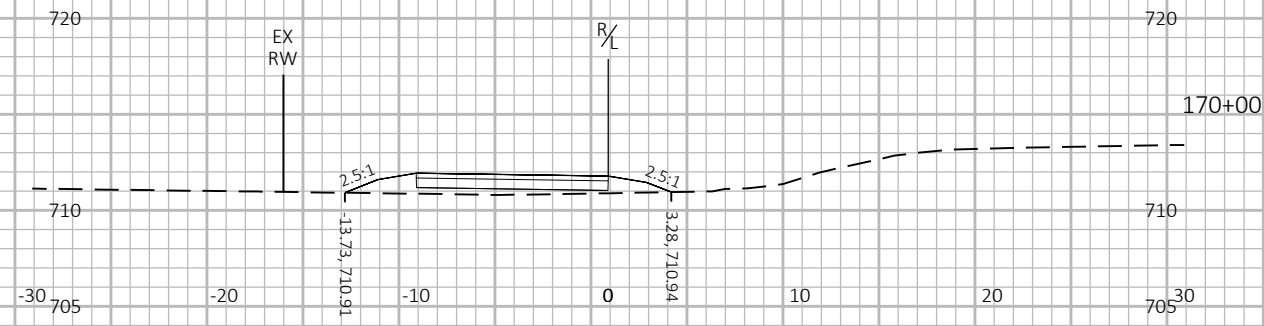
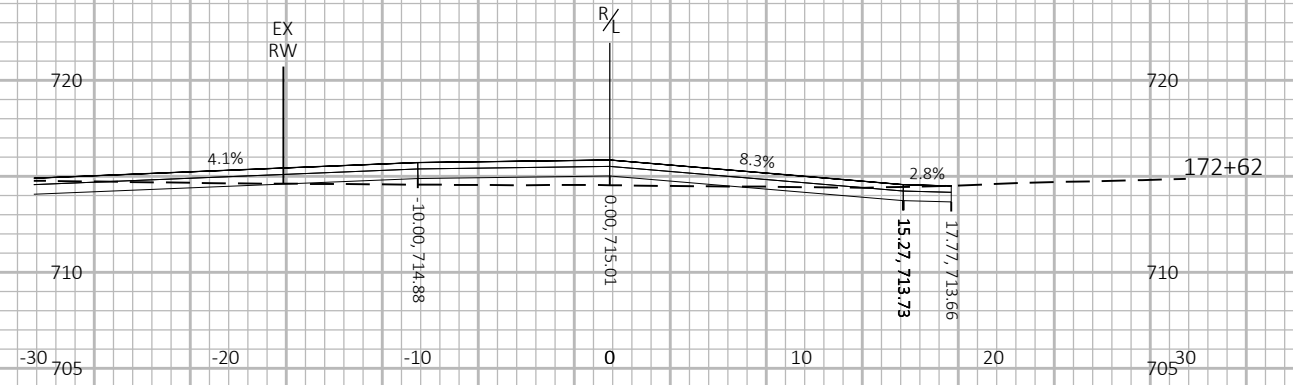
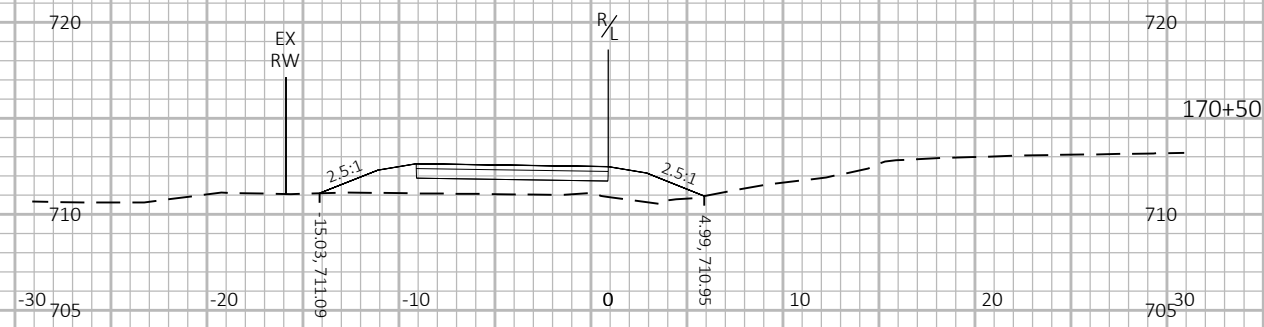

9

9

PROJECT NO: 2697-22-70	HWY: HIGHLAND RD	COUNTY: OZAUKEE	CROSS SECTIONS: CROSS SECTIONS	SHEET	E
------------------------	------------------	-----------------	--------------------------------	-------	---

END PROJECT STA 175+20.71

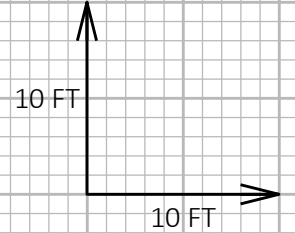
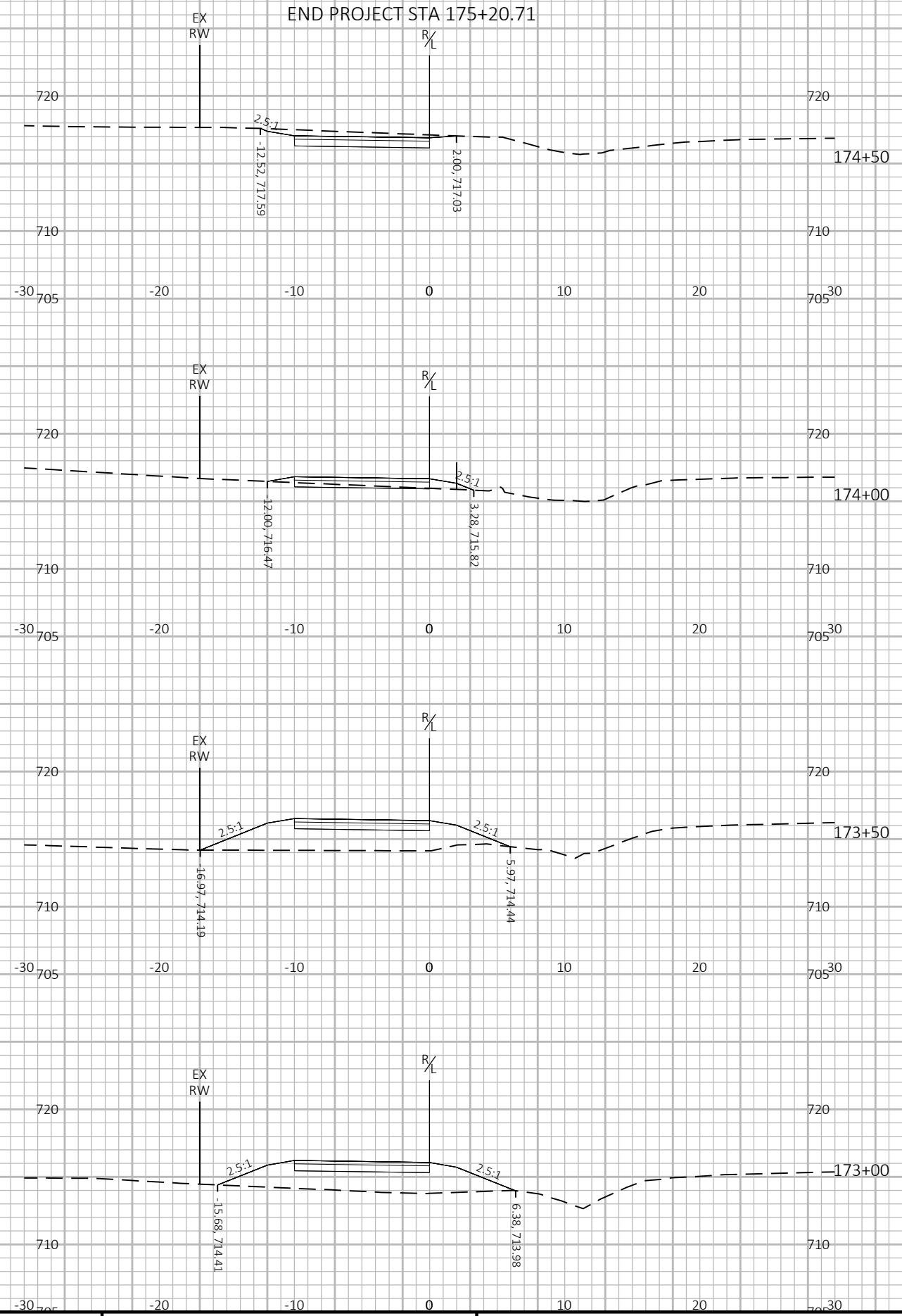

9

9

PROJECT NO: 2697-22-70	HWY: HIGHLAND RD	COUNTY: OZAUKEE	CROSS SECTIONS: CROSS SECTIONS	SHEET	E
------------------------	------------------	-----------------	--------------------------------	-------	---